Gc
929.2
An88a
1686544

M. L.

REYNOLDS HISTORICAL
GENEALOGY COLLECTION

ALLEN COUNTY PUBLIC LIBRARY
3 1833 00859 4423

HARRIET STOCKTON ANTRIM

RECORDS

OF THE

Antrim Family of America

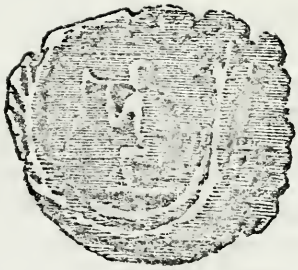

BURLINGTON, N. J.

HARRIET STOCKTON ANTRIM

1899

Introduction.

We cherish with veneration the memory of our ancestors, for wisdom and decision of character. They came to seek in America freedom to worship God according to the dictates of their conscience.

168654

The two brothers, John and James Antram, were of the faith called Friends or Quakers. They lived an honorable and upright life; their children following the example set them and for several generations were true to the faith of their fathers. They were married by Friends' or Quaker ceremony and also their children. In some branches that ceremony has been used until the present time.

John Antram brought with him a grant of land or proprietor-right, a copy of which is in this book, and also the oldest deeds of property owned by him. I have other papers and deeds of John Antram, but did not think it needful to publish them. On some of these papers at his signature is found the imprints of the seal, which is found in this book, which is not to be found on any state records in this country. With the help of it we are in hopes to be able to trace our family to the old country, and in so doing may find them as honorable and upright as the two brothers we call our ancestors.

This family is noted for keeping homesteads in the family John Antram's homestead has been in the family of his oldest son John for six generations, in five of which it has been left from father to son. A part of it is still the homes of two of his descendants; also the property he left his son Thomas is still owned by one of that family. His brother James' homestead I found through records was owned by his descendants for several generations. We shall find it of later dates, and in other states; the homestead of Caleb Antram, of Fayette county, Pennsylvania, is owned by one of the third generation.

Some may ask why this change of spelling occurs. In all the old papers of John Antram and his sons the name is spelt Antram. Sometimes the "o" is used and sometimes the "u," but never the "i." I suppose there are several reasons why we spell it with "i"; some made the change thinking it the proper way, and others followed this example.

In compiling this book I have spent much time and considerble money in tracing the family, and hope it will give satisfaction. I have divided it in eleven parts. At the beginning these parts represent the seven children of John and the four of James, and have taken each as the family branches, and have followed them to the six generations (when they could be found.) At the end of each branch a blank leaf will be found on which future records can be added. In a work of this kind, embracing, as it does, several branches, there will be some errors and omissions, so if any have further information concerning any branches of the family, I desire them to communicate their information to me, so that it may be used in future editions.

NOTE.

An old log house which was occupied by John Antram during the first few years he lived on his farm is still standing in the Joseph Antram homestead farm, but as it has been weatherboarded and other buildings have been built against it, it was impossible to get a picture of it that would represent it as it was. It is seventeen feet wide and twenty-eight feet long, and is divided into two rooms, with a loft over them.

Grant or Proprietor Rights.

This Indenture made The Third Day of the Month called May Anno Domini 1680. And in the Thirty second yeare of the Raigne of King Charles the Second over England ec. Between Jonathan Alderidge of Burlington at Delaware River in West new Jersie in America, Shoemaker and John Antrum of the same place, Shoemaker. That
William Kent, of Bishopsgate Street, London, Cheese Monger. In and by his Indenture of Lease dated the first day of the monethe called may In the yeare 1678 did bargan and sell unto the sd Jonathan Aldridge his heirs and assigns forever the full equall and undivided fourth or quarter part of all that his undivided right of all that undivided Ninetieth part of that undivided Tract of Land called West new Jersie in America. Together with all and every the mines minerals, woods, fishings, hawkings, huntings, fowlings and all other Royalities Governments, fortes, franchises harbors, profits, comodities and hereditaments whatsoever unto the said undevided fourth or quarter part of the said eighth part respectively belonging or appertaining which said eighth part of ninetieth part was granted by William Peachy of Martine Le Grand London, Haberdasher to the said William Kent by Indenture bearing date the twenty fourth day of the month called March which was Anno Dom. 1676 and recorded and entered in the Registry now kept and appointed for the said Province as by the said Indenture Reference thereunto had more fully and largely it doth or may appear. Now witnesseth these presents that the said Jonathan Alderidg for and in Consideration of the sum of Six Pounds and ten Shillings of Lawful English money sterling to him the said Jonathan Alderidg in hand paide by the above said John Antrum at or before the ensealing and Delivery of these presents. The Recept whereof the said Jonathan Alderidg Doth

acknowledge himself to be therewith fully satisfied Contented & paid hath Bargained and sold and by these presents doth bargain and sell unto thesaid John Antrum and to his heirs and assigns forever the aforesaid Indenture with all and singular

& deeds therein expressed to and with the above said full equall & undevided fourth or quarter part of all that the undevided eighth part of all that undevided ninetieth part of that undevided Tract of Land called West new Jersie in America.

Together with all and every the mines minerals, woods, fishings, hawkins, huntings and fowlings & all other Royalties Governments powers forts franchises harbors profits comodities hereditements whatsoever unto the said Indenture undevided fourth or quarter part of the said eighth part respectively belonging or appertaining.

To have and to hold unto the said John Antrum, his heirs and assigns forever to the only use and behove of him the said John Antrum his heirs & assigns forever as much and as well as would have been if the said John Antrum had purchased the same of the aforementioned William Kent To hold according & subject to the General Lawes, Concessions & agreements of the proprietors and the holders & Inhabitants of the said Province of West new Jersey. And the said Jonathan Alderidg for himself, his heirs executors administrators and assigns doth covenant grant and agree to & with the said John Antrum, his heirs and assigns & every of them by these presents that he the said Jonathan Alderidg hath not willingly (done or suffered) any act matter or thing whatsoever whereby or by reason whereof the said premises hereby thereof is and shall or may be title state or otherwise And that the said Jonathan Alderidg his heirs and assigns & every of them shall (or) will at all times hereafter during the space of seven years next ensuing the date of the aforesaid bargained Indenture at the request & at the cost and charges in the Law of the said John Antrum his heirs and assigns suffer any further or other act matter or thing. Whatsoever for the further and more perfect assigning full sealing conveying & confirming the same premises hereby Granted according

to the purport of these presents so that the person to whom such request shall be made shall not be thereby required to enter into other than only against himself (&) his own acts only or to travell from the place of his abode & at the time of such request to be made for the doing or executing the same for more than seven miles

In witness whereof the said parties to these presents have Interchangeable sett their hands and seals the day and year first above written.

Deed of Burlington Lots.

This Indenture made the nineteenth day of April in the year According to the chronology now used in England one thousand Six hundred Eighty and foure Between John Snowden of Mansfield upon delaware River in the province of west Jersey yeoman and Anne his wife of the one part and John Antram of Burlington in west Jersey Aforesaid cordwainer of the other part Witnesseth that the Said John Snowden and Anne his wife for and in consideration of three pounds of this Currant Cuntrey pay to them paid and secured before the Ensealing and delivery of these presents the Receipt whearof he doth hereby Acknowledge and thereby the said John Snowden and Anne his doth clearly Acquitt and discharge the Said John Antram his heires and assines for Ever by these presents hath granted bargained sold Released and Confirmed and by these presents doth grant bargain sell Release and confirm unto the Said John Antram his heires and Assignes forever all that his lot and lots of land in the towne and towne Bounds of Burlington with all and Every the ways waters Easments Apurtonces and Advantages whatsoever to the Said Lots of Land or Either of them belonging or any Apartioning to have and to hold the Said Lotts of Land with Every of their Apurtonces to the Said John Antram his heires and Assignes for Ever And he the said John Snowden and Anne his wife doth for themselves their heirs Executors and Assignes covenant promise and grant to

and with the said John Antram his heirs executors and assigns Shall and will that he the said John Snowden and Anne his wife their heirs and Assignes shall and will at time within seven years next after the date hearof at the Request Cost and charges of the said John Antram his heires or Assigness draw and Execute all and Every such Lawful conveyance or conveyances as shall be for the better securing and settling all the interest and tytle of him the said John Snowden and Anne his wife of in and to the Above granted premises in and to the Said John Antram his heires and Assignes forever In witness whearof the parties first Above named to these present Indentures have Interchangeably set their hands and seales the day and yeare first Above written

1684 JOHN SNOWDEN Seal
ANNE SNOWDEN Seal

Witness John Dowbury
James ————?
John Brown Esq
Samuel Davis

Homestead Deed.

This Indenture made the ninth day of July In the year of our Lord according to English acco'ts One Thousand Six Hundred Ninety and Eight Between George Deacon and Daniel Leeds both of the County of Burlington within the Province of West New Jersey Yeomen (Executors and Assignes of Thomas Crosse late of the County of Burlington aforesaid Wheelwright deceased) of the one part and John Antram of the County of Burlington and Province aforesaid Cordwained of the other part Witnesseth that the said George Deacon and Daniel Leeds by virtue of the power to them given and Committed by virtue of the last Will and Testam't of the aforesaid Thomas Crosse bearing date the Seventh day of April Anno 1698 for the better pursuance and pformance of the

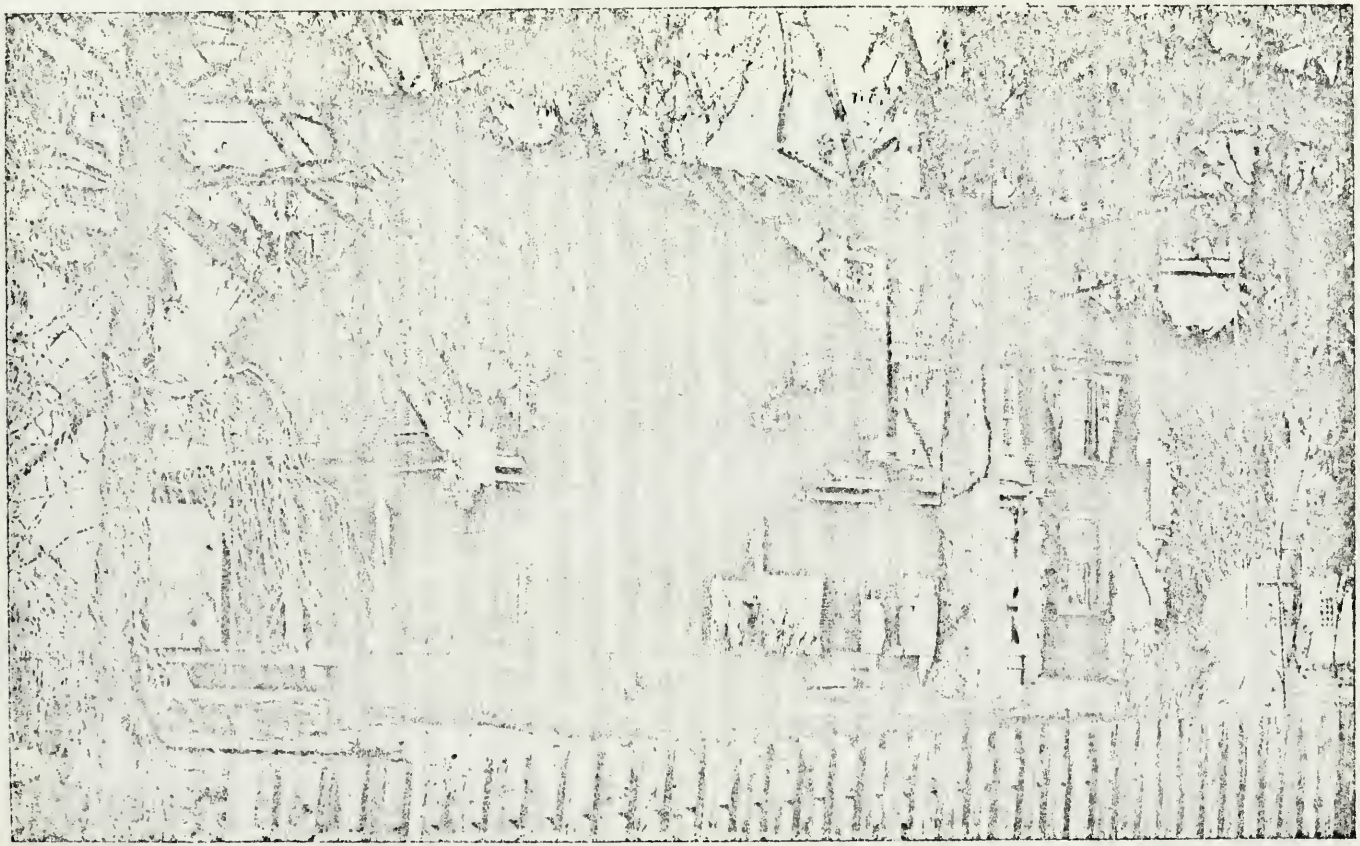

THE JOHN ANTRAM HOMESTEAD, REBUILT IN 1813

said Will ffor and in Consideration of the Sume of One Hundred and Twenty pounds Current Silver money within the Province aforesaid to them in hand paid att or before the sealing and deliv'y hereof by the said John Antram the receipt whereof the said George Deacon and Daniel Leeds doe hereby acknowledge and thereof and of every part and p'cel thereof doe acquitt Exon'ate Release and discharge the said John Antram his Heirs Executors and Administrators and every of them forever by these p'sents Have and each and either of them hath Granted bargained and sold, Alyened Enfeoffed and Confirmed and by these p'sents doe and each and either of them doth grant bargain and sell alyen enfeoff and confirme unto the said John Antram his Heirs assigns forever all that Messuage dwelling house or Tenement Barne Outhouseing buildings Orchards, Gardens Wells Wayes Waters Easements priviledge and appurtances thereto belonging Situated standing or being within the Township of Northampton in the County of Burlington aforesaid and also all the land and plantation thereto belonging Containing ffour Hundred acres of Upland and meadow besides the usual allowance for Highways Together with all and every the Mines Minerals Woods ffishing hawkings and ffowlings and all other the ffencings Improvem'ts Comodities and Hereditam'ts to the said Land and Plantation belonging or in any wise apportaining which said dwelling house building Lands and all the other the said granted P'meses with the appurtenances whereby the said Thomas Crosse is his life time late purchased of Lawrence Morris by virtue of Indenture bearing the date the second day of January Anno 1696 as by the same Indenture may fully appear all which granted p'misses were late in the Tenure or occupacon of the said Thomas Crosse att the time of his decease and also all the Estate Right Tytle Interest Trust possession property Clayme and demand whatsoever of them the said George Deacon and Daniel Leeds and either of them as mebe in law as Equity of in or unto the said granted and bargained p'misses or any part or p'cel thereof and the Revercon and Revercons Remainder and Remainders of the same and of every part thereof and all Deeds writings and evidences now in the

hands or Custody of the said George Deacon and Daniel Leeds or of either of them solely concerning the said granted p'mises or onely any part or p'cell thereof To have and to hold the said messuage dwelling house or Tenem't Barne outhouseing and buildings Land and Plantation thereto belonging with all other the Improvem'ts and appurtentances unto the said John Antram his Heirs and Assigines forever To the onely proper use and behoofe of him the said John Antram his Heirs and Assigns forevermore and the said George Deacon and Daniel Leeds for themselves and for their and either of their Heirs Ex'ors and Am'is'tors doe and each and either of them doth Covenant p'mise and grant to and with the said John Antram his Heirs and Assignes by these p'sents in manner following, That is to say, that they the said George Deacon and Daniel Leeds by vertue of the aforesaid last Will and Testam't of the said Thomas Crosse, have good right full power and lawful authority to grant bargaine sell and confirme the said p'mises hereby granted and every p't and p'cell thereof with the appurtenances unto the said John Antram his Heirs and Assignes forever in manner as afores'd and that they the sd George Deacon and Daniel Leeds have not wittingly or willingly committed suffered or done any act matter or thing whatsoever whereby or by reason whereof the said granted and bargained p'misses or any p't or p'cell thereof is are shall or may be charged burthened or incumbered in any Tytle charge estate or otherwise howsoever (other than the Quitt Rents thereout issueing unto our Sove'eigne Lord the King and his Heirs and successors and the arrears thereof if any be) and further that the said George Deacon and Daniel Leeds shall and will att all and every time and times hereafter during the Terme of seven years next ensuing the date hereof att the request Cost and charges of the said John Antram his Heirs or Assignes made doe and Execute such further and other lawful act and acts thing and things Conveyances and asurance whatsoever for the further better more full cleare and p'fect Conveying Confirming and Assureing the said p'misses and every or any part or p'cell thereof with the appurtenances unto the said John Antram his Heirs and Assignes forever according to the pur-

See page 10, "History of the Church in Burlington".

FRIENDS' MEETING HOUSE.

on High St. Burlington N.J.

Built in 1683. taken down about 1786-7

Present House built on the site in 1785.

At our Mens' Monthly meeting held at the house of Thos Gardiner 4th of 4th 12mo 1682. It is ordered that a Meeting house be Built according to a Draft of it Leg upon building Forty Feet square from out to out for which he is to have 160 L w[illegible] [illegible] engaged [illegible] [illegible] shall deliver to same [illegible] [illegible]

port true intent and meaning of these p'sents as by him the said John Antram his Heirs or Assignes shall be reasonably required soe as the person or persons to whom such request shall be made be not compelled or compellable to Travel or go further than to the Towne of Burlington aforesaid for the making doeing or executing thereof and soe as such further assurance Containe noe further Covenant or warranty then in these p'sents is menconed and expressed In witness whereof the said p'ties first above named to this p'sent Indenture have sett their hands and seals the day and yeare ffirst above written 1698.

GEORGE DEACON. (Seal)
DANIEL LEEDS. (Seal)

Friends' Meeting Certificate.

From our Monthly meeting at Biddletown in ye County of Bucks in old England ye 19 of ye 2 month 1680

To the Brothern in New Jersey Greeting

Whosoever thought Friends Ann Butcher of Lillington Lovall in the county of Oxen widdow and Frances Butcher her daughter and Ann Springlor both beloning to the meeting so from all understanding of them this may therefor comfort you and all persons whome it may consurne that the said Ann Butcher and Frances Butcher are both so far as we know or have heard free from engaging in things relating to the world and in relating to marriage both fathfull in there walking according to the proffession of truth of sober life and conversation sence the time they have come among ous in testimony there of we sett our names

Samuel Mirrett
Richard Pincham
Thomas Butcher
Alexander Shopens
John Grover

Richard Baken
Thomas L———
William Ashby
Henry Fan
James Wamesly
Frances Wam

John Antram's Will.

I John Atram of ye township of Northamton & County of Burlington in ye West Division of New Jersey Coardwainer being exersised with weakness of body but thanks be to God of Sound & perfect disposing mind and memory do therefore make ordain & put in writeing this my Last Will and Testant in manner and forme as followeth first and principally of all & Recomend my Soule into ye hand of Amighty God my Creator & Redeemer & my body to ye Earth to be buried at ye Discretion of my Executors hereafter named and as touching such Worldly Estate yt it hath pleased Almighty God to bestow of me in this life, I give & devise of ye same as followeth.

Itm I give and bequeath my dwelling house farme & plantation wherein I now live lying on ye North east side of ye Great road yt leads through ye township of Northamton with one half pt of my meadow ground lying between ye land of Jonathan Fox, Thomas Briant, and John Collings in said Township of Northamton aforesd with all and every appurtences unto ye Sd land & meadow belonging unto Frances my dear and well beloved wife during her Naturall life for her to have a Comfortable liveing out of ye same & after her decease I give & bequeth & Devise ye sme unto my Son John Antram & his heirs & Assigns forever ye Remainder of my plantation lying on ye South west Side of ye Great Road with ye other half of my meadow Ground I have already conveyed before this time unto my Sd Son John Antram his heirs & assigns for ever

Robert Hunter, Esq. Capt. General and Governour in Chief of the Provinces of *New-Jersey*, *New-York* and Territories depending thereon in *America*, *&c.*

To all whom these Presents shall Come, or may concern, Greeting.

WHEREAS, That at Burlington In Burlington County the 30th day of May 1719 — the last Will and Testament of John Antram Late of Burlington Cordwainer Deceased was proved, approved & allowed of by Isaac Decou who is by Me appointed for that purpose having while he lived, & at the time of his Death, Goods, Chattels and Credits in divers places within this Province, by means whereof the full Disposition of all and Singular the Goods, Chattels and Credits of the said Deceased, and the granting Administration of them, also, the hearing of Account, Calculation or Reckoning, and the final Discharge and Dismission from the same, unto me Solely, and not unto any other Inferior Judge, are manifestly known to belong; and the Administration of all and Singular the Goods, Chattels and Credits of the said Deceased, and his Last Will and Testament in any manner of ways concerning was granted unto Francis Antram Executor and John Antram — — — — The Executor in the said Last Will and Testament named, chiefly of well and truly administring the same, and of making a true and perfect Inventory of all and Singular the Goods, Chattels and Credits of the said Deceased, and exhibiting the same into the Registry of the Prerogative Court in the Secretarys Office at Burlington — on or before the 30th Day of October — next ensuing, and of rendring a just and true Account, Calculation or Reckoning, when thereunto Required. *In Testimony* whereof I have caused the Prerogative Seal of the said Province to be hereunto affixed — — — — this 9th Day of July *Anno*; *Domini* One Thousand Seven Hundred and Nineteene —

Barclay Clerk

PROBATE OF JOHN ANTRAM'S WILL

Itm I give & bequeath unto my Grand Daughter Elizabeth Norcorss Daughter of John Norcorss ten acres of land lying in ye town bounds of Burlington adjoining to John Petty land & which was accepted in her fathers deed & which tenn acres of land I give unto ye Sd Elizabeth Norcorss her heirs and assigns for ever & Whereas I have to take up one hundred & Eighteen Acres of land by virtue of my fourth dividen one hundred whereof I give my Son Isaac Antram his heirs & assigns for ever & twenty acres I give unto my Son James Antram his heirs & assigns forever, & all ye rest and Remainder of my land yt shall or may appertaine to mee by virtue of my Right of propriety therewout ye Contrey I give & bequeath unto my Son John Antram his heirs and assigns for ever.

Itm I give unto my daughter Ann Matlack one of my negrow Weomen after ye Decease of my Wife I also give & bequeath unto my wife all my personall Estate dureing her naturall life & after her decease I give & bequeath all my goods & Chatles amongst my children yt is to say my Son John, James Thomas & Isaac &my three daughters Ann, Mary & Elizabeth to be equally devided amongst my Said four Sons & three dauters Share & Share alike. I do also Constitute & appoint my Sd Dear & Well beloved Wife & my said Son John Antram my onely & Sold executors of my Sd last will and testant Revoaking & making nul & void all other former Wills & Testamen & making this & only this to be my last will & testant in Witness Whereof I have hereunto Set my hand & Seal this twenty fifth day of December in ye year of our Lord one thousand Seven hundred & eighteen

his mark

John Antram Seal.

Signed Sealed Published Pronounced and Declared by the Said John Antram as His Last will and testant in the presence of us the Subscribers

Joshua Ffrothwell Pheeb Scattergood Tho. Scattergood

Proved ye 30th of may 1719 before Isaac DeCou Surrogate & probate Sealed ye ninth day of July 1719.

John Barclay Dept Secy

Recorded in Book No 2 of Wills, pp 111 &c.

JOHN ANTRAM, born about 1657 (by the census report of 1709); married Francis Butcher, daughter of Ann Butcher of Burlington. They were married in Burlington Friends Meeting, 3 mo. 15, 1682. His will is dated December 25, 1718. Proved at Trenton, May 30th, 1719. Record liber 2p. 117 (P. 28, B. 117). Ages of John Antram and wife according to Census Report, Northampton Township, 1709: John Antrim, 52; Frances Antrim, 50.

Children of John and Frances Antram:

From records of Friends Meeting at Burlington, N. J.

JOHN, born ninth month, 7th, 1683; married Amy Andrews, at Burlington, ninth month, 14th, 1714.

JAMES, born first month, 10th, 1685.

Page 67. THOMAS, born ninth month, 30th, 1686; married Sarah Zelley in 1715; died 1739. His will is recorded at Trenton. His will is dated eleventh month, 24th, 1732.

ANN, born 1689; married William Matlack in 1713. William Matlack was a son of William Matlack of Chester township, N. J.,

MARY, born 1691; married John Norcross in seventh month, 1712. John was of Bucks county, Pennsylvania. They had one daughter, Elizabeth; no heirs.

ISAAC, born 1693; married Jane Ridgua or Ridgway in 1721.

ELIZABETH, born 1693; married Joseph Elkington in 1713. He was a son of George and Mary Elkington.

JOHN ANTRAM

Son of

JOHN ANTRAM 1st. 1731 Will

Know all men by these presents that I John Antram in the township of Northamton and county of Burlington of western Division of the province of New Jersey, Husbandman being sickly in body but of perfect mind and memory thanks be to God therefore called until mind the uncertainty of this world do make and ordain this to be my last will and testament hereby revoking and annulling all other wills and testaments formerly made this to stand in full and absolute force for the dis-

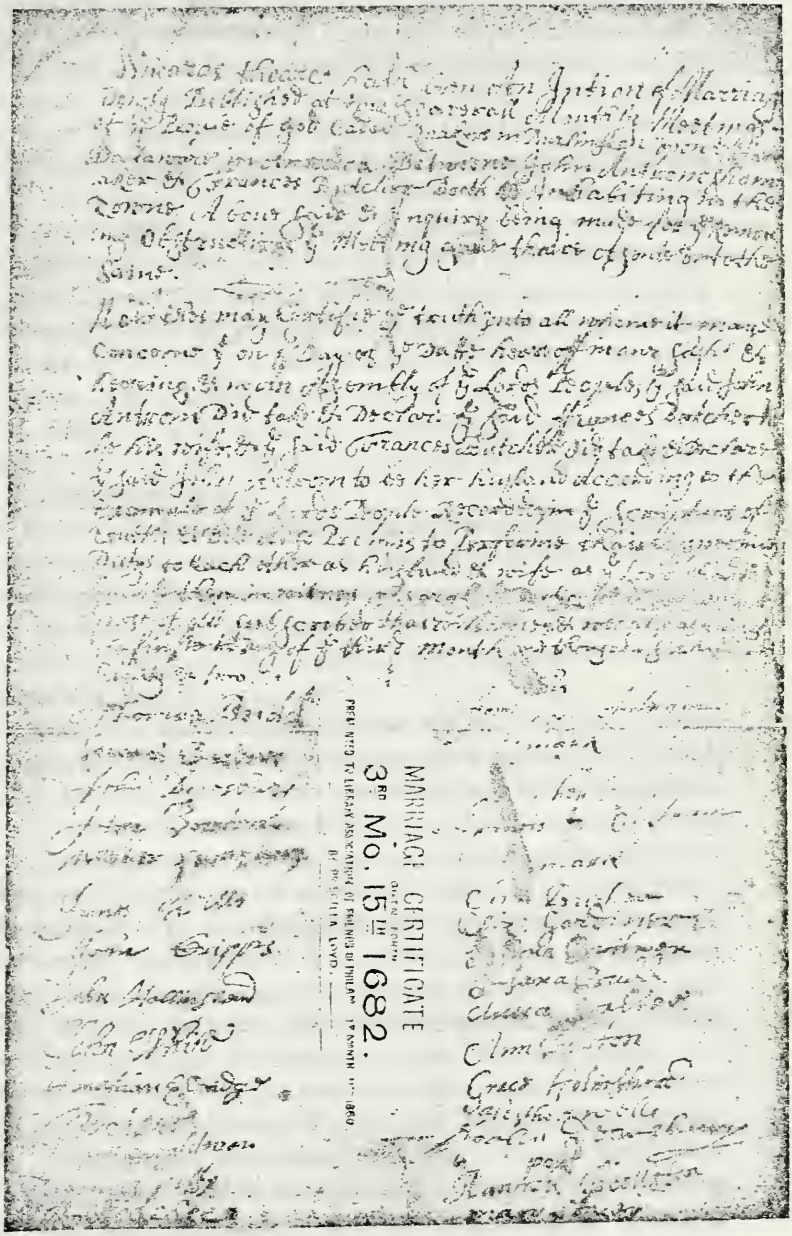

JOHN ANTRAM'S MARRIAGE CERTIFICATE

posal of the estate that it has pleased God to bless me with in manner and form as followeth imprimis I bequeath my soul unto God that gave it hoping and believing that through the intercession and attoinments of our Lord Jesus Christ and by following the guidance and dictates of his Holy Spirit in my heart I may obtain remission of my sin and peace with God and my body to the earth to be decently buried at the direction of my executor hereafter named—2dly. I give and bequeath unto my dear son Joseph Antram the one half of my plantation paying unto his brother Zacharias Antram fifty pounds of good and lawful money of America out of the half of the plantation him his heirs and assigns forever at the age of twenty one years 2rd Item—I give and bequeath unto my son John Antram the other half of my plantation with the dwelling house and barn paying unto my son Stephen the sum of fifty pounds to his heirs and assigns forever.

4th Item—I give and bequeath unto my son Zacharias the sum of fifty pounds lawful money of America to be paid unto him by his brother Joseph Antram out of his one half of the plantation his heirs and assigns forever at the age of one and twenty years, but if he die before he come of age then it shall remain in Joseph's hands.

5th Item—I give and bequeath unto my son Stephen Antram the sum of fifty pounds of lawful money of America to be paid by his brother John Antram out of his half of the plantation his heirs and assigns forever at the age of one and twenty years, but if he die before he come of age then it shall remain in John's hands shall not pay the money to any of the rest of the children.

6th Item—I give and bequeath unto my daughter Patience Antram the negro girls or if I should die before my daughter coms of age of eighteen years the value of negro of money and if my daughter die before she comes of age etc, the negro shall be divided amongst the boys unto their heirs and assigns forever etc. and last that my personal estate shall be sold to pay my just debts and funeral charges and the remaining part for the bringing up of my younger children until they can be out to learn trades or other business at descretion of my executor hereafter nominated as soon as he can find places for them and

then what remains shall be put to the best advantage and distributed among them equally and if either of my two older sons die before they come of age their portions shall be divided among the other boys as also my daughter shall have all her Mother's clothes by this executor hereafter named and appointed. And I do hereby nominate appoint and constitute my dear and well beloved friend Jonathan Wright sole executor of this my last will and testament in witness whereof I have fixed my seal and signed the same the fourth day of January Anno Domini 1731.

John Antram published and declared to be his true and exact copy of John Antram's Will.

Be it remembered that on the first day of February Anno Domini one thousand seven hundred thirty one the Will and testament of John Antram above named, deceased, was proved in due form by John Deacon and John Craig teo of the subscribing witnesses of the same Will before James Smith, Esq.. register for the province of New Jersey and on the fourth day of the same month Probate or letters testamentary was granted by the Hon. Lewis Morris, Esq., Council for the said province under the prerogative seal of said province unto Jonathan Wright the executor in the said Will named being duly attested well and truly to perform the said Will and to exhibit a true and perfect inventory of all and singly the goods chattels rights and credits of the said deceased at or before the first day of March the next ensuing and to render a true account when required.

Signed

JOHN ANTRAM Son of John.

Children of John and Amy:

JOSEPH, born Died eighth month, 7th, 1796; married Sarah Stevenson, (widow) in 1743. Her maiden name was Scott.

JOHN, born eighth month, 19th, 1719. Died first month, 28th, 1808. Married Priscella, (daughter of Daniel

Haines) tenth month, 1st, 1743. She was born eighth month, 6th, 1722 and died seventh month, 20th, 1796.

ZACHARIAH, born ,Died second month, 12th, 1797. Married Margarett Quickseil. His will is recorded in Book 29, Page 388, Trenton, N. J.

STEPHEN, died young.

PATIENCE, Died, leaving no heirs.

Joseph Antram Will, 1789.

In the name of God amen I Joseph Antram of the Township and County of Burlington in the State of New Jersey being weak in Body yet of a sound and perfect understanding and memory do make and ordain this my last (Will) and testament in manner and form following that is to say. First I will that all my debt and funeral charges be paid and discharged by my executors here after named

I give and bequeath unto my daughter (Susannah) the wife of Samuel Steuard the sum of thirty pounds lawful money of New Jersey to be paid to her her heirs executors or assigns in one year after my decease

Also I give and bequeath to her too daughters (Mary) and (Sarah) Steuard the sum of Ten pounds each to be paid when thay arive to the age of eighteen years but if thay or eather of them should die befor thay arive to that age then to go to my son Joseph Antram

Also I give and bequeath unto my daughter (Lydia) the wife of Joseph Hall the sum of Thirty Pounds lawful money of said state to be paid to her, her heirs executors or assigns in one year after my Desease.

Also I give and bequeath to her too daughters (Hannah) and (Elizabeth) Hall the sum of ten pounds each to be paid when thay arrive at the age of Eighteen years but if they should die or either of them befor thay arrive to that age then to go to my son Joseph Antram

Also I give and bequeath unto my daughter (Mary) the wife of James Webb the sum of thirty pounds lawful money of said state to be paid to her, her heirs Executors or assines in one year after my decease

Also I give and bequeath to her too daughters Susan and Beuiah Webb the sum of Ten pounds each to be paid when thay arrive to the age of Eighteen years but should they die or eather of them befor they arrive to that age then to go to my son Joseph Antram.

Also to my Daughtors Nannah Stratton I give and bequeath the sum of forty pounds lawful money of the State aforesaid to be paid to her in one year after my deseace

Also I giv and bequeath to my daughter Sarah Antram the sum of Forty pounds lawful money to be paid to her, herheirs Executors or assigns in one year after my decease.

Also I give and bequeath unto her Daughter Abigal the sum of Ten pounds Lawful money to be paid to her when she arrived to the age of eighteen year but if she should die befor she arrives to that age then to go to my son Joseph Antram

Also I give and bequeath unto my too Daughters Hannah Strotton and Sarah Antram all my Household furniture goods and chattles to be equally divided betuext them share and share alike.

Also I give and demise unto my son Joseph Antram he paying thereout the within legacies and debts (all) my lands and tenements which I now live on with all the Buildings and privileges thereunto belonging with my share of that Cedar Swamp (which is not yet divided bought in company between my too Brothers John and Zachariah Antram to be equally divided betwixt ons to have and to hold to him my son Joseph Antram his heirs and assigns forever every part and parcel thereof

Also all my Prorietor rights Deeds and all writings belonging to me Lastly I do make and constitute my son Joseph Antram my whole executor of this my last (Will) and Testiment with as full poure as is commonly intrusted in Executors and I do hereby disallow revoke disannul all other (Wills) Legacies bequeths confurming this and no other to be my last (Will) and Testiment in (Witness) hereof. I now herewith set my hand and

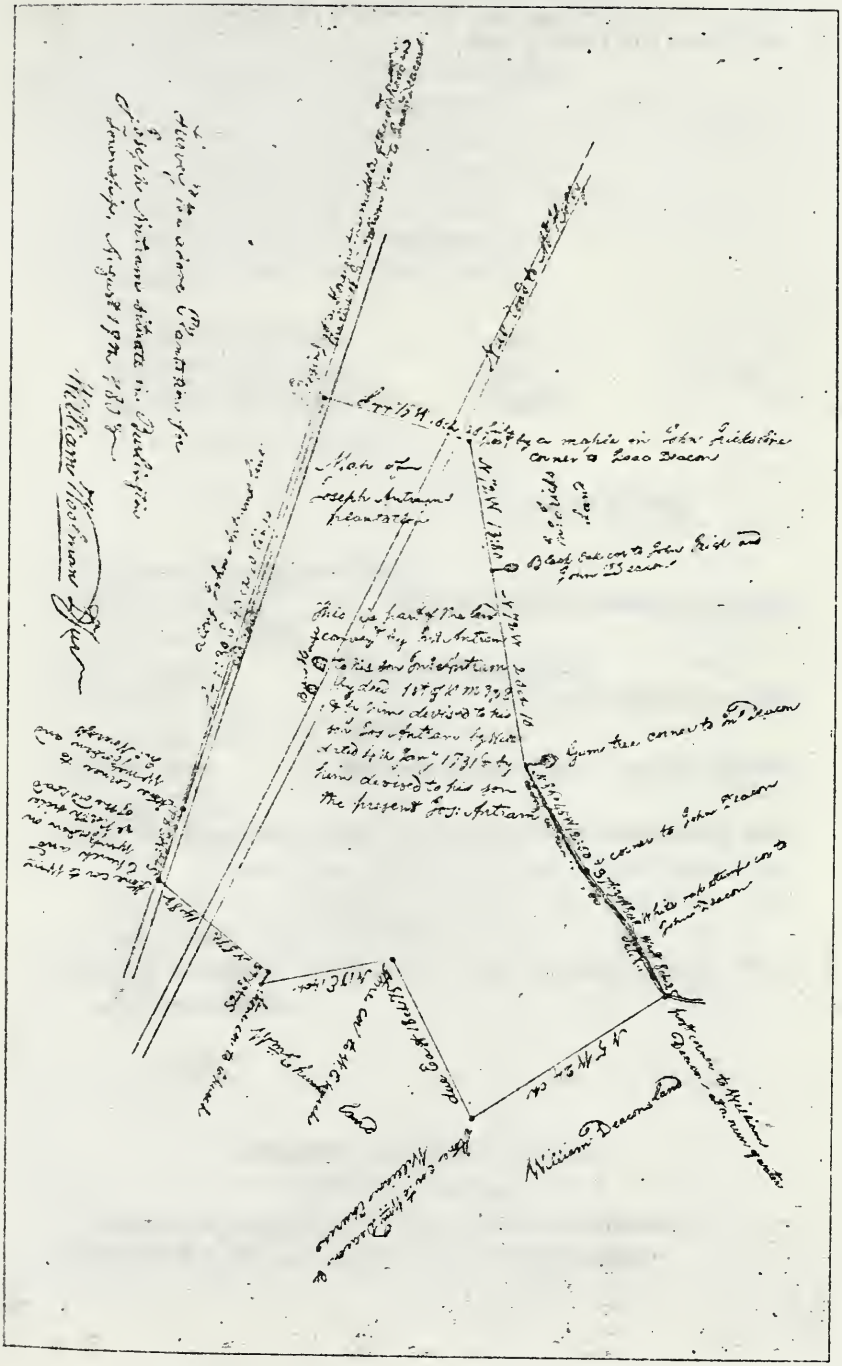

MAP OF JOSEPH ANTRAM'S PLANTATION

seal this fifteenth day of May in the year of our Lord one Thousand Seven Hundred and eighty nine 1789

Signed Sealed published pronounced and declared by the said Joseph Antram as his last (Will) and Testament in the presence of us and in his presence and in the presence of each other have here to set our names

JOHN ANTRAM his
JOSEPH ANTRAM X (L. S.)
AARON ANTRAM mark
WILLIAM E. HUGHS

True Copy
Thos Adams p Regr.

Children of Joseph and Sarah:

SUSANNA, born Married Samuel Steward, seventh month, 7th, 1774

LYDIA, born Married Joseph Hall.

HANNAH, born Married William Stratton, seventh month, 28th, 1777. No heirs.

MARY, born Married James Webb, twelfth month, 16th, 1783. , ,

JOSEPH, born first month, 22d, 1760; died 12th month, 9th, 1816. Married Hannah Stockton, 4th month, 10th, 1796. Daughter of Richard Stockton. She was born 10th month, 5th, 1774, died 1842.

SARAH, born first month, 22d, 1760. Married Joseph Witchell, no children.

Joseph Antram Family.

JOSEPH ANTRAM

Children of Joseph and Hannah Stockton Antram:

HARRIET, born 12 mo. 5th, 1796. Died young.

HANNAH, born Died, not married.

JOSEPH STOCKTON, born 12 mo., 16th, 1802 died 2 mo., 18th. 1895. Married Elizabeth Dobbins, 7mo., 20th 1846. She was born 5 mo. 18th, 1822. Died 5 mo., 2, 1887.

SARAH ANN, born 10 mo., 31st, 1806. Died 2 mo. 26, 1882. Married James Bowkett, 1 mo., 22, 1845.

FRANKLIN, born Died in infancy.

Obituary.

Joseph Stockton Antrim was born December 16, 1802, on the old homestead opposite Deacon Station, where four generations of his family had lived before him, holding the property under a deed dated 1698. When he was about seven years old his parents moved to another part of the same farm, a few hundred yards nearer to Burlington, here he lived until a few years ago, when he moved into a new house which he had built close by and he spent in quietness and peace the closing years of his long life.

He was of Quaker parentage and the principles and doctrines of that sect largely shaped his life. In politics he was a Whig until the birth of the Republican party, when he warmly adopted the principles of that party and always openly and boldly showed his colors. He believed it to be a privilege as well as a duty to vote and nothing would be allowed to keep him from attending to his duty at the polls on election day. Every Whig candidate for the presidency from John Quincy Adams down to 1856 had his vote and every Republican candidate from Fremont to Harrison. He lived under the administration of every president of the United States except George Washington and John Adams. He was a man with strict and correct ideas of right and was just in all his dealings. Perhaps his most marked characteristic was kindness and thoughtfulness for every living thing. Any abuse of man or beast would arouse his indignation. It was a pleasure to him to see man

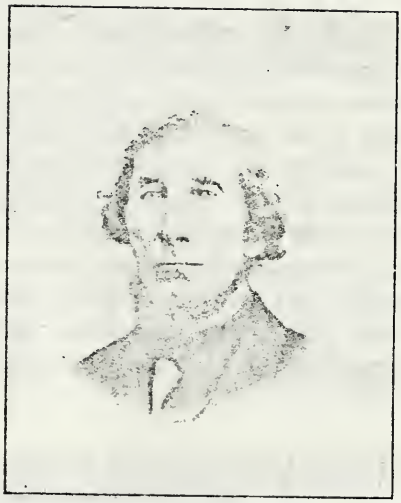

JOSEPH STOCKTON ANTRIM

and beast eat heartily and none went hungry around him. The poor man found in him a friend who was always ready to help him in his difficulties and none appealed to him in vain. The widow and orphan were relieved and helped by him and he took pleasure in such kind acts. He remained single until after he was forty years old and then married Elizabeth Dobbins, who died about eight years ago.

Five children were born to them (two sons and three daughters) all of whom are still living.

He enjoyed reading his Bible and until his sight failed spent much time in that way, and when he could no longer see to read, he found pleasure in recalling its teachings and history.

But the longest life comes to an end at last and so the end came in this case. On February 18, 1895, the kind heart ceased to beat, and the eyes that had looked out on the changes of almost a century, closed to open no more on earthly scenes. He retained his mental vigor to the last, and it was a pleasure to converse with him about matters around him. He continued to manifest an interest in family, state and national affairs on down to his last sickness, which was of about two weeks' duration, and was probably the longest sickness of his whole life. As he lay in his coffin, no one who did not know his age, could have guessed it within twenty-five years. His head was thickly covered with hair, which was only slightly tinged with gray.

JOSEPH STOCKTON ANTRIM.

Children of Joseph and Elizabeth:

JOHN DEACON, born 11 mo., 23, 1847; married Hannah H. Beaugless, 5 mo. 25, 1872.

ANNA COPELAND, born 3 mo. 2, 1849; Married William S. Zelley, 9 mo. 19, 1877.

HARRIET STOCKTON, born 7 mo. 7th, 1850.

MARY, born 9 mo. 13, 1851; married N. P. Creely, 11 mo. 29, 1877.

JOSEPH FRANKLIN, born 8 mo, 23, 1853; married Linda D. Rogers, 3 mo. 14, 1892. She was born 9 mo. 17, 1865. They have one child, Anna Elizabeth, born 7 mo. 21, 1895.

JOHN DEACON ANTRIM.

Children of John and Hannah:

ELIZABETH, born, 6 mo. 18, 1873. Died young.
ALICE CARY, born 9 mo. 16, 1878.

ANNA COPELAND (ANTRIM) ZELLEY.

Children:

WILLIAM H., born 7 mo. 13th, 1878.
JOSEPH A., born 7 mo. 11th, 1883.
GRACE, born 7 mo. 31, 1887.
ROBERT H., born 1 mo. 1, 1890.
JOHN W., born 1 mo. 8th, 1894.

MARY Q. (ANTRIM) CREELY.

Children:

MARY, born 11 mo. 19, 1878.
ELIZABETH, born 9 mo. 24, 1881.
LYDIA, born 4 mo. 7th, 1884.
HANNAH, born 8 mo. 21, 1886.

SARAH ANN ANTRAM BOWKETT.

Children:

HANNAH A., born . Died single.
MARY, born 1 mo. 11, 1848; married James Lippincott, 9 mo. 17, 1865.

MARY (BOWKETT) LIPPINCOTT.

Children:

JULIA, born 11 mo. 16, 1866; married Samuel Creely, 9 mo. 30, 1887.
ELLA, born 4 mo., 30, 1870; married Fred. Manshardt, 1 mo. 1, 1895.
SARAH, died young.
ELIZABETH, died in infancy.
BENJAMIN, died young.
EUGENE, born 5 mo. 5, 1882.
ULYSSES GRANT, born 2 mo. 7, 1885.
L. VANRANSELEAR, born 7 mo. 23, 1888.

JULIA LIPPINCOTT CREELY.

Children:

AMOS.

ELLA MAY.

JOSEPH S. ANTRIM HOMESTEAD.

Steuard Family.

SUSANNA (ANTRAM) STEUARD,
Daughter of Joseph Antram.

Children:

AARON, born 11 mo. 11th, 1778. Died 10 mo. 27, 1855. Married Marcy Pike. She was born 8 mo. 12, 1792; died. 3 mo. 28, 1855.

MARY. Married Mr. Thomas. Their daughter, Susanna, married Cap't. George W. Durrell.

MARTHA. Married T. Bardger.

BETSEY. Married first, A. Durell; second, David Buxton. Two sons, Albert Durell and David Buxton.

CAPTAIN GEORGE AND SUSANNA DURELL.

Children:

JAMES.

EDWARD,

ELLA.

James Durell's children:

EDNA,

HOWARD.

AARON AND MARCY STEUARD.

Children:

ELIZABETH, born 9 mo. 11, 1813; married Vernan, no heirs.

SAMUEL, born 9 mo. 15, 1817; no heirs.

JOSEPH, born 4 mo. 1, 1820. Died 8 mo. 24, 1850. Married Emaline Hollaway, 8 mo. 8th, 1848. She was born 8 mo. 19, 1826. Died 1 mo. 25, 1875.

JOHN STEUARD, born 11 mo. 18, 1823; married Matilda Smith, 4 mo. 12, 1855. She was born 3 mo. 12, 1828.

ISAAC, born 7 mo. 3, 1829.

AARON ANTRAM, born 1 mo. 31, 1834; married Rachel Lewis, 1 mo. 4, 1872. She was born 1 mo. 28, 1834. They had one son, Samuel H., born 10 mo. 10, 1876.

JOSEPH STEUARD.

Daughter Rachel married Henry Woolman. Their children are as follows:

GERTRUDE E., born 9 mo. 10, 1874.
BERTHA S., born 4 mo. 18, 1876.
WILLIAM HENRY, born 12 mo. 25, 1877.
FRANK HERBERT, born 9 mo. 8, 1886.

JOHN STEUARD.

Children:

SMITH, born 5 mo. 10, 1857.
CHARLES ANTRIM, born 3 mo. 10, 1859.
MARTHA M., born 4 mo., 10, 1862.
MINNIE M., born 10 mo. 11, 1872.

Webb Family.

MARY (ANTRAM) WEBB.

Children:

BEULAH, born, ; died unmarried.

SUSAN, born 9 mo. 10, 1792. Died 2 mo. 10, 1865. Married Isaac Gaunt in 1812. He was born 1 mo. 29. 1787. Died 12 mo. 5, 1864.

SUSAN (WEBB) GAUNT.

Children:

MARY, born 9 mo. 1812; Died 9 mo. 19, 1887. Married Simeon Purdy. He was born 3 mo. 30, 1808; died 12 mo. 11, 1890.

REBECCA, born 2 mo. 1815; died 1 mo. 4. 1869. Married Ridgway Zelley, 3 mo. 28, 1833. He was born 1 mo. 6, 1811; died 7 mo. 13, 1878.

BENJAMIN F., born 11 mo. 21, 1817; died 9 mo. 2, 1881. Married Elizabeth K. Frazer, 10 mo. 20, 1839. She was born 7 mo. 29, 1821; died 4 mo. 17, 1894.

HANNIAH, born 4 mo. 7, 1820; unmarried.

PHOEBE A., born 9 mo. 4, 1823; married James Wesley White, of Tuckerton, N. J., on 2 mo. 12, 1846. He was born 2 mo. 25, 1820: died 1 mo 20, 1892.

HANNAH, born 3 mo. 22, 1831; married Alexander Cowperwaite. of Tuckerton, N. J., on 10 mo. 2, 1895. He was born 10 mo. 15, 1822.

MARY (GAUNT) PURDY.

Children:

HENRY, born 6 mo. 17, 1833; died 3 mo. 29, 1893. Married Amy N Hancock, 9 mo. 17, 1853 She was born 11 mo. 11, 1833; died 7 mo. 31, 1892.

JAMES R., born 12 mo. 12, 1830; married Caroline M. Zelley, 4 mo. 14, 1852 She was born 12 mo. 27, 1829; died 9 mo. 14, 1894.

GEORGE.

D. LA RUE, born 3 mo. 30, 1848; married Hannah Taylor, 4 mo. 15, 1872. She was born 4 mo. 25, 1845.

REBECCA (GAUNT) ZELLEY.

Children:

SUSANNA,

WILLIAM, born 3 mo. 15, 1834; married Emeline Hampton, 9 mo. 2, 1860. She was born 8 mo. 5, 1839.

ELIZA.

ISAAC, born 2 mo. 19, 1858; married Elizabeth Thomson, 2 mo. 28, 1864. She was born 10 mo. 7, 1844.

JOSEPH RIDGEWAY, born 7 mo. 31, 1840; died 11 mo. 30, 1894. Married Sallie Eacrett, 2 mo. 28, 1867. She was born 2 mo. 1847; died 12 mo. 13, 1886.

REBECCA, born 8 mo. 12, 1844.

BENJAMIN F. GAUNT.

Children:

CHARLES R., born 12 mo. 4, 1840; married Anna Folwell, 10 mo. 10, 1865. She was born 4 mo. 22, 1844.

MARY S., born 1 mo. 2, 1844; maried John G. Edwards, 11 mo. 13, 1864. He was born 3 mo. 31, 1843; died 9 mo. 16, 1895.

ELIZABEH A., born 4 mo. 4. 1846; married George H. Fort, 4 mo. 3, 1873. He was born 10 mo. 15, 1848.

DANIEL F., born 4 mo. 13, 1848; married Mary White.

ELLA, born 8 mo. 13, 1849; married Henry C. Buckley, 12 mo. 31, 1868. He was born 10 mo. 6, 1839.

MELLIE, born 7 mo. 2, 1852; married William R. Gilpin, 9 mo. 18, 1894. He was born 9 mo. 17, 1845.

B. FRANK, born 8 mo. 31, 1862; married Mary A. Woolman, 7 mo. 5, 1884. She was born 2 mo. 24. 1864

VIRGINIA R., born 11 mo. 19, 1863; married Samuel W. Thackeray, 12 mo. 24, 1885. He was born 4 mo. 18, 1861.

PHEOBE GAUNT WHITE.

Children:

CHARLES W. born 9 mo. 6th, 1846.

WILLIAM B., born 6 mo. 3, 1848.

NORMAN F., born 2 mo. 27, 1853. Died

FRANK, born 11 mo. 8, 1856.

MARY, born 12 mo. 3, 1864. Died

JAMES R. PURDY, born 12 mo. 12, 1830; married Caroline M. Zelley. She was born 12 mo. 27, 1829; died 9 mo. 14, 1879.

HANNAH MARY, born 8 mo. 13, 1854; married John Condot.

JOHN A., born

JAMES A., born

CAROLINE M., born 4 mo. 7, 1869; married Joseph Huffman.

ULYSSES.

HENRY PURDY, born 6 mo. 1833; died 3 mo. 29, 1893. Married Amy N. Hancock, 9 mo. 17, 1892.

Children:

ELEANOR H., born 10 mo. 1861; married Harry Reed, 4 mo. 1895. He was born 10 mo. 29, 1864. Their child, Clarence P., born 3 mo. 30, 1896.

FLORENCE, born 6 mo. 2, 1873.

D. LA RUE PURDY, born 3 mo. 30, 1848; married Hannah E. Taylor, 4 mo. 15, 1872. She was born 4 mo. 25, 1845.

Their children:

EDWIN L., born 10 mo. 12, 1872.

HORACE O., born 6 mo. 21, 1874.

HENRY W., born 1 mo. 14, 1878.

ALICE W, born 8 mo., 8, 1879.

Rebecca and Ridgway Zelley Family.

Children of Isaac Zelley:

EVELINE, born 2 mo. 28, 1866.

INA, born 11 mo. 10, 1868.

IDA, born 3 mo. 29, 1871.

ALBERT S., born 2 mo. 21, 1875.

ESTHER E., born 3 mo. 26, 1878.

WALTER G., born 6 mo. 1, 1882.

LILLIAN, born 11 mo. 10, 1887.

Children of Joseph Ridgway Zelley:

ANNA E., born 12 mo. 28, 1869. Married John A. Eacrett, 10 mo. 2, 1895. He was born 9 mo. 12, 1871.

RIDGWAY E., born 9 mo. 6, 1878.

WILLIAM E., born 2 mo. 2, 1883.

JOHN ANTRAM HOMESTEAD

John Antram's Will, 1807.

I John Antram of the township and County of Burlington being of sound mind and memory do make this for my last will and testimony.

I give and devise unto my son Aaron Antram to his heirs and assignes all and singular my plantation where I now dwell with every of the appurtenances unto the same belonging excepting one acre in the southeast corner of my said plantation. I also give the said son Aaron and to his heirs and assignes all my land and Cedar Swamp and also all my personal estate whatsoever and whereever he paying out of the said estate here by give to him all my just debts and funeral expenses and the following legacies to my daughters to witt to my daughter Elizabeth Lippincott one hundred pounds, unto my daughter Hannah Norcross, one hundred pounds, and unto my daughter Prissilla Styles the like sum of one hundred pounds all of which legacies I order my son Aaron Antram to pay at the expiration of one year after my decease. I give and devise unto my daughter Sarah Hughes one acre of land in the Southeastward corner of my plantation with the appurtenances unto the same belonging to hold to her during her natural life, and at her decease I give the said premises unto her two children, John A. Hughes, and Prissilla Hughes and to their heirs and assignees forever. I nominate and appoint my son Aaron Antram, and my son in law Samuel Norcross executors of this my last will and testimony this twenty-eighth day of March in the year of our Lord one thousand eight hundred and seven. 1807.

Sealed

Signed and declared by the said John Antram to be his last will and testament in the presence of us.

his
ABRM MERRITT JOHN X ANTRAM
mark
(Seal)

her mark
HANNAH X STRATTON
WILLIAM WOOLMAN

A trie copy
WM BROWN
AMLY

Copy and probate
of John Antram's
Will
1807
book A page 217.

John Antram Family.

JOHN ANTRAM.

Children:

AMY, born 3 mo. 21, 1746.

ELIZABETH, born 5 mo. 16, 1749; married Isaac Lippincott, 1768.

JOHN, born 3 mo. 1, 1752. Died young.

ANDREW, born 11 mo. 9, 1754. Died young.

SARAH, born 7 mo. 7, 1757. Died 5 mo. 21. 1832. Married John Hughes.

HANNAH, born 1 mo. 9, 1760; married Samuel Norcross, 2 mo. 3, 1787. No children.

AARON, born 12 mo. 12, 1761; died 8 mo. 10, 1812. Married Elizabeth Grubb, 10 mo. 26, 1797. She was born 12 mo. 9. 1772; died 1 mo. 16, 1827.

PRISCILLA, born married Styles.

Lippincott Family.

ELIZABETH (ANTRAM) LIPPINCOTT.

Children:

ELIZABETH, born 3 mo. 2, 1781; married Samuel Burr, 11 mo. 1800.

PRISCILLA, born 2 mo. 3, 1778; married William Stevenson.

RACHEL, born 7 mo. 3, 1784; married George Brown.
REBECCA, born 12 mo. 1, 1785; married Thomas Wetherill.
SAMUEL, born 1 mo. 19, 1773. Died young.
SARAH, born 5 mo. 20, 1783. Died 9 mo. 1783.
MARY, born ; married Thomas Morris.
JOHN, born 8 mo. 25, 1775; married Edith Matson.
STACY, born 10 mo. 9, 1770; married Tamar Stevenson. She was born 3 mo. 13, 1768. Died 8 mo. 13, 1861.
JOSIAH, born 1 mo. 28, 1769; married Miriam Stirn.

1686544

Burr Family.

SAMUEL AND ELIZABETH (LIPPINCOTT) BURR.

Children:

EZRA, born 2 mo. 12, 1816. Died 2 mo. 4, 1890.
WILIAM, born 4 mo. 6, 1799. Died 9 mo. 14, 1859. Married Jane Force, 1826. She was born 1 mo. 28, 1805. Died 11 mo. 22, 1873.
CHARLES, born ;married Susan Smith.
AARON, born, ; married Mary Milford.
SAMUEL, born ; married Sarah Guntner. E. Horner.
MIRIAM, born ; married William Laree.
STACY, born 11 mo. 13, 1802. Died 3 mo. 20, 1864. Married Mary Force, 9 mo. 1823. She was born 11 mo. 8, 1801; died 11 mo. 29, 1890.
REBECCA, born ; married George Gilbert.
JOHN, born ; married, first, Mary Wright; second, Mrs. Prickett. , , ,

EZRA BURR.

Children:

MARY,
CORTLAND,
ELIZABETH,

GORDON, married Mary Murray.
AUGUST,
GEORGE, married Mary Quinn.
ABBIE,
ALLEN,
LEONARD, born 6 mo. 21, 1861; married Mary Seaman, 11 mo. 8, 1879. She was born 11 mo. 7, 1860.

LEONARD BURR.

Children:
ELIZABETH, born 5 mo. 29, 1880.
SUSAN, born 6mo.24,1884.
HARRIET, born 5 mo. 29, 1886.
NORMAN, born 3 mo. 5, 1888.
GEORGE W., born 11 mo. 25, 1890.
STELLA, born 6 mo. 26, 1892.
VIOLA, born 11 mo. 19, 1894.

WILLIAM BURR.

Children:
AMANDA,
SUSAN,
REBECCA,
LOUISA.
ROBERT,
MARY,
SARAH, married William Crouk.
EDWARD, married Amanda Lippincott.
SAMUEL, born 1mo. 3, 1838; married Anna Vansciver, 10 mo. 21, 1863. She was born 3 mo. 17, 1846.
Children:
J. WILLIAM, born 9 mo. 18, 1864.
EFFIE L., born 3 mo. 18, 1870.
LEUBERTA E., born 5 mo. 18, 1876.

AARON BURR

Children:
AARON, married Mary Gibbs

MARY, married Louis Craft.
BENJAMIN,
ELIZABETH, married Henry Hunter.
REBECCA, married Frank Settee.
WILLIAM, married Ellen Dempsey.
ANN, married Josiah Flinn.
HARRIET, married Thomas Matlack.

SAMUEL BURR.

Children:
ANNA, married Joseph Hays.
ELIZABETH, married Jacob Cook.
GEORGE, married E. Harkenture.
WESLEY, Married Rebecca Horner.

MIRIAM (BURR) LAREE.

Children:
SARAH, married William Kegon.
CHARLES, married Martha Borden.

STACY BURR.

Children:
JOSEPH, married E. Pelcher.
MARY E., born 3 mo. 18, 1838; married Fletcher Potts, 2 mo. 28, 1856.
ELWOOD, married Lulith Harkin.
SARAH.
ELLEN born 7 mo. 6, 1851; married Charles McKem, 8 mo 5, 1880.
ANNA,
JULIA,

Children of Mary E. and Fletcher Potts:
STACY B., born 9 mo. 5, 1858.
WILLIAM F., born 8 mo. 22, 1860.
GEORGE F., born 9 mo. 25, 1863.
MAMIE E., born 1 mo. 31, 1866.

REBECCA BURR.

HENRIETTA, married Theodore Clair.

JOHN BURR.

Children:

SARAH,
EMILY,
ELIZABETH,
EMMA,
JOHN,
HENRY, married Mary Thatcher.

Stevenson Family.

PRISCILLA LIPPINCOTT STEVENSON,
Daughter of Isaac and Elizabeth Lippincott.

Children:

JOSIAH, married Nancy Gough. Their children were Ezra and Samuel. Latter died young. Ezra married Anna Eliza Schuyler, and their son, Henry, married Anna Wright.

ASHFIELD, married Mary Kimble.

BATHSHEBA, died young.

ANNA,

SAMUEL,

ELIZABETH, married Thomas Ferguson.

BERNICE, married George Hartman.

ELNATHAN, died young.

SETH, married Mary Ann Wills.

BERNICE (STEVENSON) HARTMAN.

Children:

REBECCA, married Joseph Hollsworth.

CAROLINE, married Wm. Ferguson.

ASHFIELD,

WILLIAM, married M. Conklin.

GEORGE, married Laura Runyon.

ELIZABETH, married E. Wood.

SUSANNA, married George Neuell.

PRISCELLA, married Isaac Quigly.

SETH STEVENSON.

Children:

ELEXANDER,

ENOCH,

JULIA, married Joseph Woodrow.

EZRA, married Mary Murphy, 2d. Clara Bosskin.

ELIZABETH, married George Britton.

JOSIAH, married Phoebe Savage.

GEORGE, married Rebecca Calles.

RICHARD, married Emily Johnson.

WILLIAM, married Alice Foster.

Wetherill Family.

REBECCA WETHERILL,

daughter of Isaac and Elizabeth Lippincott.

Children:

ALEXANDER, married Elizabeth Rogers.
JOHN, married Mary Carpe; 2d. M. Gleninger.
THOMAS,
GEORGE, married, first, Emma Booth; second M. A. Boland.
CHRISTOPHER, married Anna Wetherill.
KATE, married Guido Sickell.
ISAAC, died.
ANNA,
SARAH, married Charles Haines One son, Samuel.
MARY, married Thomas P. Earl.

ALEXANDER AND ELIZABETH WETHERILL.

Their children:

REBECCA, died young.
CHRISTOPHER S., married Sarah Lippincott. Their children: Elexander and Evens.
ALEXANDER,
SARAH,
GEORGE, married Penelope Koshner.
THOMAS, married Lizzie Smith. Their children: Lizzie and Reba.
JOHN, married Martha Stockton.
SAMUEL, married Levinia Curtis.

KATE SICKELL.

Her children:

SARAH,
LIZZIE,
MARY,
GEORGE,
ADAM,
KATE,
LARRY,

Lippincott Family.

JOHN LIPPINCOTT,

Son of Isaac and Elizabeth, married Edith Matson.

Their children:

SUSAN, married D. Silpoth.
JOHN, married Rachel Huff.
ELIZABETH, married James Jackson.
JOSEPH, married Abigal Smith.
DANIEL, married Elizabeth Spackius.
NOAH, married Harriet King.
BENJAMIN, married Charlotte Force.

STACY LIPPINCOTT.

Born 10 mo. 9, 1770. Married Tamar Stevenson.

Children:

AMY, born ; married John Aaronson.
STACY, born ; married Sarah Bowers.
SAMUEL, born 8 mo. 1793. Died 1 mo. 29, 1873. Married Elizabeth Aaronson, 1 mo. 28, 1819. She was born 7 mo. 24, 1798. Died 4 mo. 10, 1888.

AMY (LIPPINCOTT) AARONSON.

Children:

MARY, born, ; married Elwood Hancock.
STACY, born, ; married Mary Wilson.
ELIZABETH, born, ; married Elwood Aaronson.
REBECCA,
WILLIAM, born, ; married Rebecca Bowne.

STACY LIPPINCOTT.

Son of Stacy Lippincott.

Children:

REBECCA,
SARAH,
PHILIP,

SAMUEL LIPPINCOTT.

Children.

MIRIAM, born 3 mo. 13, 1822. Single.
MARY ANN, born ; married George Wright.
CHARLES,
SAMUEL, married Sophia Silpath.
LIZZIE,
STACY, married first, Amy Rogers; second Amanda Atkinson.
ELNATHAN, married Emily Houptman.
WILLIAM, married Eleanore Kitchan.

JOSIAH, son of Isaac and Elizabeth Lippincott.

JOSIAH, married Rachel Rudderow.
ANNA, married Dr. W. Armstrong.
EVA,
SARAH, died young.
HANNAH, married Thomas Warrington.
REBECCA, married W. Thorne.
SAMUEL, died.
RACHEL, married Nathan Thorne.
MIRIAM, married first, Clark Cooper, second, John D. Stuard.
MARY ANN, married Isaiah Lippincott.
PETER, married Mary Lippincott.
ISAAC, married Lydia Matlock.

Hughes Family.

SARAH ANTRAM HUGHES

JOHN A., married Anna Smith.

PRISCILLA, born 7 mo. 10, 1797. Died 7 mo. 13, 1870 Married Archibald Lloyd, 4 mo. 12, 1815. He was born 5 mo. 30, 1786. Died 7 mo. 15, 1832.

LLOYD FAMILY.

Children of Priscilla and Archibald Lloyd.

WILLIAM H., born 9 mo. 16, 1815. Died 6 mo. 26, 1871. Married Hannah Stockton Lowden, 6 mo. 8, 1843. She was born 1 mo. 11, 1822. Died 12 mo. 21, 1887.

JAMES, married Rebecca Lowden.

ANNA CRAIG, born 4 mo. 8, 1821. Died 11 mo. 21, 1886. Married Daniel Vandegrift, 2 mo. 19, 1843. He was born 4 mo. 2, 1819.

HANNAH D., born 7 mo. 11, 1818. Died 5 mo. 7, 1886. Married David Scott, 5 mo., 1853. They had one daughter, Anna M., who married Joseph S. Ebright, 12 mo. 8, 1880.

ELIZABETH A., born 10 mo. 25th, 1827. Married William Parker, 4 mo. 23, 1867. He was born 5 mo. 20, 1818.

AMANDA, born 1 mo. 15, 1831. Married Joseph Sholl, 3 mo. 11, 1852. He was born 3 mo. 25, 1815. Died 6 mo. 16, 1891.

JOHN A. HUGHES.

Children:

HANNAH, died in infancy.

DAVID, married Mary Kindle.

SARAH, married Thomas W. Ingling, 12 mo. 25, 1841.

ELIZABETH, married John Brooks.

HANNAH, married Aaron Haines.

JOHN, married Mary Butterworth.

PRISCILLA, died young.

DAVID,

Son of John Hughes; married Mary Kindle, 1 mo. 28, 1836.

Children:

AMANDA, married Nathaniel Clift, 12 mo. 12, 1866.
JOSEPHINE, married Wm. C. Fees.
DANIEL,
JAMES, died young.
ANGELINE.
PAULINE, died young.
VIRGINIA, married George Shaub, 1 mo. 14, 1872.
DAVID, died young.

SARAH,

Daughter of John Hughes.

Children:

ADOLPH.

ELIZABETH,

Daughter of John Hughes.

Children:

ALFRED BROOKS,
EDWARD H., born 3 mo. 19, 1830. Married Caroline S. Danlon, 11 mo. 10, 1860. She was born 4 mo. 14, 1840.
FRANCIS BROOKS.
PRISCILLA BROOKS, married Wm. Pedrick, of Trenton.

HANNAH,

Daughter of John Hughes.

Children:

VESTIEANN HAINES,
JOSEPHINE HAINES,
WILLIAM HAINES.

JOHN.

Son of John Hughes.

Children:

WILLIAM,
ANNIE,

JOHN,
GEORGE.

PRISCILLA (BROOKS) PEDRICK.

Children:
WILLIAM E.,
LINDA,
BERTHA.

EDWARD H. BROOKS.

Children:
CLARA E., born 12 mo. 18, 1861.
MAY D., born 7 mo. 12, 1864.
ALFRED S., born 7 mo. 4th, 1868.
EDWARD H., born 8 mo. 22d, 1872.
LAURA L., born 6 mo. 24th, 1872.
WILLIAM PEDRICK, born 10 mo. 28th, 1877.

Lloyd Family.

WILLIAM H. LLOYD,

Son of Archibald and Priscilla Lloyd.

Children:

HARRIET COX, born 11 mo. 29. 1843. Married Budd Richardson.

ANNA PRISCILLA, born 9 mo. 14th, 1845. Married Joseph Tallman.

SARAH HUGHES.

WILLIAM STOCKTON, born 3 mo. 15th, 1850. Married May Elizabeth Muffit, 1 mo. 21, 1875.

HANNAH, born 5 mo. 23d, 1852. Married Albert Carty. One daughter Mary.

ELIZABETH, born 8 mo. 9th, 1854. Married Joseph K. Wilson, 3 mo. 24, 1881. He was born 8 mo. 9, 1854.

SAMUEL LOUDEN, born 8 mo. 29, 1856.

GEORGE PARRISH, born 1 mo. 14, 1859. Married Lillian May Slack, 4 mo. 26, 1885. She was born 9 mo. 14, 1867.

EDWARD SMITH, born 3 mo. 2d, 1862.

JAMES LLOYD,

Son of Archibald and Priscilla Lloyd; born 3 mo. 29, 1825. Died 10 mo. 5, 1879. Married Rebecca H. Louden, 9 mo. 10, 1850. She was born 4 mo. 7, 1830.

Children:

ELLA, born 11 mo. 25, 1851. Married Robert H. Firing, 7 mo. 14. 1881. He was born 3 mo. 13, 1848. Their children, Florence G., born 12 mo. 17, 1883, and Charles L. born 6 mo. 9, 1887

HARRY, (Three children).

CHARLES, (dead).

HANNAH SCOTT,

Daughter of Archibald and Priscilla Lloyd.

Child:

ANNA, born 11 mo. 1, 1854.

ANNA VANDEGRIFT,

Daughter of Archibald and Priscilla Lloyd.

Children:

EMMA ELIZABETH, born 1 mo. 11, 1844.

GEORGE JAMES, born 12 mo. 22, 1845. Married Anna Blair, 4 mo. 30, 1877. She was born 9 mo. 21, 1847.

ARCHIBALD, born 3 mo. 21, 1858.

ANNA ALDA, born 8 mo. 9, 1861.

ELIZABETH,

Daughter of Archibald and Priscilla Lloyd.

Child:

ESTELLE, born 2 mo. 8th, 1867. Died 12 mo. 28, 1875.

AMANDA,

Daughter of Archibald and Priscilla Lloyd. Married Joseph Sholl.

Children:

JOSEPH JOHN GURNEY, born 12 mo. 29, 1852.

JAMES BEDFORD, born 3 mo. 9th, 1855.

LILLIE ELIZABETH, born 7 mo. 21, 1858.

MARTHA MELLOR, born 1 mo. 31, 1860.

ARTHUR LINCOLN, born 2 mo. 17, 1865.

WILLIAM LLOYD, born 5 mo. 5th, 1868.

BUDD RICHARDSON

Married Harriet C., daughter of Wm Lloyd.

Children:

SARAH HUGHES, born 2 mo. 27, 1870.

ALICE MARRISON, born 9 mo. 1, 1873.

JENNIE LEAH, born 12 mo. 4, 1877.

ANNA LLOYD, born 3 mo. 18, 1884.

WM. TALLMAN

Married Anna P., daughter of Wm. Lloyd.

Children:

CHARLES CRAIG, born 2 mo. 23, 1870.

JOSEPH BIDDLE, born 10 mo. 19, 1875.

MARY ELSIE, born 2 mo. 22, 1879.

WM. S.,

Son of Wm. Lloyd, married Mary E. Muffitt

Children:

JENNIE MUFFET, born 11 mo. 5, 1875.
LILLIE BAIRD, born 8 mo. 22, 1877.

HANNAH CARTER.

One daughter, Mary.

JOSEPH K. WILSON

Married Elizabeth, daughter of Wm. Lloyd.

Children:

HANNAH L., born 4 mo. 15, 1885.
EDITH W., born 12 mo. 1, 1891.
SAMUEL L., born 11 mo. 24, 1895.

SAMUEL

Son of Wm. Lloyd.

Children:

WM. HARRISON, born 12 mo. 17, 1881.
HARRY ROGERS, born 11 mo. 17, 1883.
CHARLES D., born 11 mo. 1, 1885.

GEORGE P.

Son of Wm. Lloyd.

Children:

ANNA PRISCILLA, born 3 mo. 31, 1886.
LILLIAN MAY, born 9 mo. 15, 1887.
HANNAH STOCKTON, born 5 mo. 9, 1889.
GEORGE PARRISH, born 11 mo. 9, 1890.
EDWARD SMITH, born 4 mo. 25, 1895.

EDWARD S.

Son of Wm. Lloyd.

Children:

EDITH LLOYD, born 2 mo. 7, 1881.
LIZZIE ANTRIM, born 1 mo. 18, 1887.

Sholl Family.

John Sholl's children:
CARLTON,
JOHN GURNEY,
MARY ELDRIDG.

James Sholl's children:
JAMES HERBERT,
EDWARD LESLEY,
JOSEPH,
MAUD ISABLE,
PERCY,
LILLIAN,
WILLIAM,
PAUL EVERT.

Lillie Elizabeth Kite's children:
ALBONIE,
BARBARA,
ALBAN.

Martha Comigies' children:
B. B. COMIGIES.

Wm. Lloyd Sholl's children:
BEATRICE.

AARON AND ELIZABETH ANTRAM.

Children:

JOHN, died young.

SARAH, born 10 mo. 9th, 1799. Died 1 mo. 23, 1872. Married first, Aaron Antrim, 6 mo. 11th, 1818. Second, Benjamin Emery. He was born 12 mo. 5th, 1827.

LYDIA A., born 9 mo. 13, 1803. Died 10 mo. 19, 1883. Married William Brooks, 6 mo. 7, 1827. He was born 4 mo. 10, 1803. Died 11mo. 7, 1844.

ROBERT, born 5 mo. 9, 1808. Died single.

AARON, born 5 mo. 18, 1807. Married Mariann Shreves.

CHARLES, born 1 mo. 29, 1812. Married.

SARAH,

Daughter of Aaron and Elizabeth Antrim.

Children:

BENAJAH, married Sarah Howell.

AMANDA, married Alfred Hart.

SAMUEL, unknown.

Second marriage of Sarah, widow of Aaron Antrim.

SARAH ANTRIM, married Benjamin Emery, 2d mo. 3, 1840. He was born 5th mo. 21, 1783. Died 5th mo. 22, 1864.

Children of Benjamin and Sarah Emery:

CHARLES LEWIS, born 12th mo. 8, 1841. (one of twins). Married Sarah Elizabeth Curtis, 11 mo. 24, 1867. She was born 10 mo. 15, 1838. Died 12 mo. 28, 1892.

ROBERT ANTRIM, born 12 mo. 8, 1841. (one of twins.) Married Isabelle Cramer, 10 mo. 27, 1865. She was born 6 mo. 5, 1844.

Children of Charles Lewis Emery and Sarah E. Curtis:

JESSIE G., born 10 mo. 11, 1872.

CORA, born 3 mo. 9, 1875.

EDNA, born 10mo 9, 1882.

Children of Robert Antrim Emery and Isabelle Cramer:

BENJAMIN F., born 11 mo 19, 1865.

SARAH JANE, born 3 mo 15, 1868.

HARRISON, born 11 mo 25, 1870.

MARGARET, born 3 mo 15, 1872.

GERTRUDE, born 6 mo. 21, 1874.
ELLA, born 1 mo. 10, 1877.
CHARLES, born 7 mo. 4, 1879.
HOWARD, born 3 mo 2, 1882.
BERTHA, born 10 mo 2, 1888.

WILLIAM AND LYDIA A. BROOKS.

Children:

JULIA A., born 4 mo. 25, 1828. Married first, Wm. Ingram, 1 mo. 27, 1848; second, Robert Shaw, 9 mo. 30, 1869; third, Andrew Young, 12 mo. 21, 1897.

SAMUEL, died young.

CHARLES, born 3 mo. 10, 1832. Died 8 mo. 30, 1877. Married Catherine Deffendoffer, 10 mo. 21, 1858.

ELIZABETH H., born 3 mo. 10, 1832. Married Wm. Hoot, 2 mo. 20, 1860.

MARY JANE, born 5 mo. 18, 1838. Married Nathaniel Lippincott, 6 mo. 8, 1858.

Children of Charles Brookes and Catharine Deffendoffer:

WILLIAM HENRY,
CHARLES O.,
EDWIN,
JULIA A., born 8 mo. 18, 1871. Married E. Barber, 10 mo. 3, 1893.

ELIZABETH H.

Married William Hoot.

Their children:

SALLIE, born 1 mo. 27, 1861. Married Horace Morehead.
HARRY, born 12 mo. 10, 1863. Married Isadore.
WESLEY, married Tillie Heston.
JAMES,
EDITH, born 10 mo. 12, 1875.

AARON A. ANTRIM.

Children:

CHARLES, married.
SAMUEL, married.
WILLIAM, unmarried.
MARY ELIZABETH. Her daughter Ella married L. Bowers.

Zachariah Antram's Will, 1792.

In the name of God amen I Zachariah Amtram of the Town ship of Burlington inthe StateofNew Jersey being week in body but of sound mind and maners thanks be to God do make in and ordain this my last Will and testimony that is to say first I give and bequeath unto my son, John Antram one bay colt and the gray horse and a new saddle and bridle also I will and bequeath unto my three daughters, Patience, Azubah and Frances Antram each of them the best feather beds and beding and furniture complt and the choice to be left to there one division all the above to be excluded from what shall be mentined hear after

I will that my just debts and funeral expensis be payed

I do will that all my pursenable and movible estates that is to say my lands and everything there to belonging to me except the above mentioned legacies may be sold by my executors which shall be named herafter to the very best advantage and afterwards to be justly divided in the following manner

I wil that my too sons Aaron and John Antram shall draw too share each of them equal out of my estate and the remander to be equally divided among my three daughters that is Patience Azubah and Frances shall have alike And I do also Will that John Stilwell may be payed five pounds in species towards his lost in old paper mony though his one neglect

And I also constitute and ordain my too sons Aaron and John Antram to be whole and soul executors to this my last Will and testiment my pursenel and lands to be disposed of ac corden to this my last Will and testimony

I hereby disallow revock and disnull all other and former testiment. This and no other to be my last will and testiment in witness there off I hereunto set my hand and seal this fiftenth of may in the year of our Lord one thousand and seven hundred ninety and too 1792

ZACHARIAH ANTRAM (L. S.)

signed sealed Published and declared by the said Zachariah Antram as his last Will and Testiment in the pressenc of ons

whom in his pressnce and in the presence of each other have hearto subscri bed our name (JOHN ANTRAM)
(WILLIAM HUGHS)
in the presence of the said (SARAH HUGHS)
justos before me at Burlington the 16th Jan 1798
(Wm Griffith Surogate the for saying Will being proved Probated was granted by his excelency Richard Howell Esq unto John Antram one executor in the said Will we having first duly afurmed and renderd a true account under the Preogotares seal the day and year for said

JOHN BEATTY, Regr.

Zachariah Antram Family.

ZACHARIAH, son of second John Antram, born ; Died 11 mo. 25, 1797. Married Margaret Quicknell.

Children:

PATIENCE, married Evins.

JOHN, born 12 mo. 21 1766. Died 7 mo. 22, 1849. Married Sarah Rogers, 2 mo. 25, 1793. She was born 12 mo. 9, 1772. Died 10 mo. 1, 1815.

AARON,

FANNIE, single.

AZUBAH, married Bolton.

PATIENCE,

Daughter of Zachariah.

Children:

PEMELIA,

FANNIE, married Jones.

ESTHER, married Howeath.

JOHN ANTRAM,

Son of Zachariah.

Children:

BENJAMIN, married Elizabeth Merritt. No children.

MARY, born 10 mo. 3, 1795. Died 9 mo. 12, 1884. Married Isaac Davis, 10 mo. 20, 1819. He was born 12 mo. 23, 1796. Died 10 mo. 28, 1884.

JOSEPH, died young.

AARON, born 7 mo. 12, 1807. Died 3 mo. 13, 1874. Married Martha Hilderman, 7 mo. 3, 1849.

JOHN, died young.

MARGARET, died young.

AMY, died young.

SARAH, born 2 mo. 28, 1810. Died 11 mo. 26, 1891. Married Thomas Sharpe. He was born 2 mo. 16, 1808. Died 9 mo. 11, 1896.

AZUBAH BOLTON,

Daughter of Zachariah.

Children:

JOHN BOLTON,

JOSEPH,

JAMES,

MARGARET, married Brown.

ISAAC AND MARY DAVIS.

Children:

WILLIAM, born 9 mo. 3, 1821. Died 8 mo. 22, 1877. Married Cordelia Arnold, 3 mo. 3, 1850. She was born 3 mo. 29, 1833. Died 4 mo. 1, 1893.

MILTON, born 12 mo. 12, 1822. Married Sarah Anthony, 1 mo. 28, 1851.

AARON ANTRAM, born 10 mo. 5, 1828. Married Salmon Cushman Reed, 5 mo. 13, 1853.

ELVIRA D., born 2 mo. 1, 1827. Married first, Josiah Monroe; married second, D. Ogan, 10 mo. 25, 1882.

LYMAN, born 4 mo. 2, 1830. Married first, Caroline Kootz; one child, Irene C., born 6 mo. 1, 1857; married second, Elizabeth R. Groves.

ELIZABETH, married Campbell.

SARAH ANN, married Arnold.

WILLIAM DAVIS.

Children:
EFFIE R., born 4 mo. 24, 1862.

MILTON DAVIS.

Children:
DEMEREST W., born 11 mo. 3, 1851.
DELAMORE L., born 1 mo. 3, 1855.

AARON ANTRAM DAVIS.

Children:
MARY, born 12 mo. 5, 1854.
SARAH ELIZABETH, born 3 mo. 21, 1856.
ISAAC MILTON, born 5 mo. 8, 1858.
PARCY B. S., born 8 mo. 16, 1860.

ELIZABETH,
ANNA.
Twins, born 7 mo. 11, 1863.

ELVIRA D. MONROE.

One daughter:
LILLIAN N.

LYMAN DAVIS.

Children:
LIBERDA E., born 9 mo. 30, 1862.
CHARLES M., born 11 mo. 5, 1868.
FRANK H., born 2 mo. 17, 1873.
JAMES G., born 8 mo. 17, 1885.

AARON,

Son of John Antram.
Children:
ELIZABETH, born 4 mo. 5, 1846. Married Charles Lloyd, 12 mo. 28, 1865. No children.
ANNA, married R. Richards. Children, Alda and Myra.
SARAH, married Kirk. Child, Letitia Bell.

THOMAS AND SARAH SHARPE.

Children:

REBECCA A., born 3 mo. 13, 1833. Died 12 mo. 20, 1890. Married Henry King, 2 mo. 11, 1856. He was born 6 mo. 6, 1833.

ALONZA, married Sarah Speckler, 2 mo. 16, 1886.

ELIZABETH A., born 1 mo. 21, 1843. Married John L. Boxten, 1867.

MARTHA, born 8 mo. 5, 1845. Married Seabury Manly, 8 mo. 18, 1870. He was born 12 mo. 22, 1845.

MARY D., born 2 mo. 4, 1849. Married Andrew Potter. He was born 1 mo. 2, ; Died 3 mo. 29, 1894. One son, Harry W., born 5 mo. 20, 1876.

JOHN AND ELIZABETH BOXTEN.

Children:

JESSIE, born 12 mo. 20, 1869. Married Frank Black, 10 mo. 5, 1892. One son, John Boxten Black, born 1 mo. 28, 1896.

CAROLINE F., born 5 mo. 18, 1872.

REBECCA R., born 6 mo. 12, 1880.

SEABURY AND MARTHA MANLY.

Children:

FRANK HOWARD born 7 mo. 13, 1873.

FLORENCE ANTRIM, born 6 mo. 17, 1878.

RALPH B., born 7 mo. 26, 1879.

AARON FAMILY.

AARON,

Son of Zachariah.

Children:

ZACHARIAH,

MARGARET,

THOMAS,

JOHN, died, no heirs.

ZACHARIAH,

Son of Aaron.

Children:

JOSEPH, had one son, Zachariah.
JOHN,
WILLIAM,
ELIZABETH, dead.
RUTH, married Varman.
HARRIET, dead.
ELIZA.

Will of Thomas Antram, 1732.

The twenty fourth day of November in the year of our Lord one thousand seven hundred and thirty two I Thomas Antram of Springfield and county of Burlington provence of New Jersey being sick and wheek in body but in perfect mind and memory thanks to God called unto mind the mortality of my body knowing that it is apponted for all men to die I make and ordain this my last will and Testumony First I recomend my soul to God that give it and my body to the earth in a christian like manner.

I give and devise and dispose of manner as fouling that my just dets be payed and funeral charges

Item I give and bequeath to my oldest Son Isaac Antram to have when he shall arriv at the age of twenty one years his shaire one hundred and fifty acres of land a part of my plantation that I purched of my Father John Antram that he paying to his brother John Antram the sume of fifteen pounds one half when he arrives at the age of twenty one years the rest in two years the said having on it a new brick house but my will is that my wife shall have rooms in the brick house during her widdowhood the said land to enjoy the said land joines unto my brother Isaac and Nathan Folwell land

Item to my son (Daniel) I give and bequesth the eight acres of land I purchest of Danuel Smith and eighty one acres of my plantation adjoining to the same Nathan Folwell land and the land known by the name of Barkers land to his hairs for ever he paying to his brother John Antram the sum of fifteen pounds in maner as above.

Item I give and bequeath unto my son Thomas Antram the eight acres of medow I purshed of Josiah Smith and all the remender of my plantation with the buildings there on where I dwell to his hairs for ever he also paying unto his brother John Antram the sume of fifteene pounds in like maner as his other brothers.

Item I give and bequeath unto my daughter (Martha) the sume of ten ponds

Item I give and bequeath unto my too other daughters (Mary and Rachel) Antram to each the said sume of ten pounds

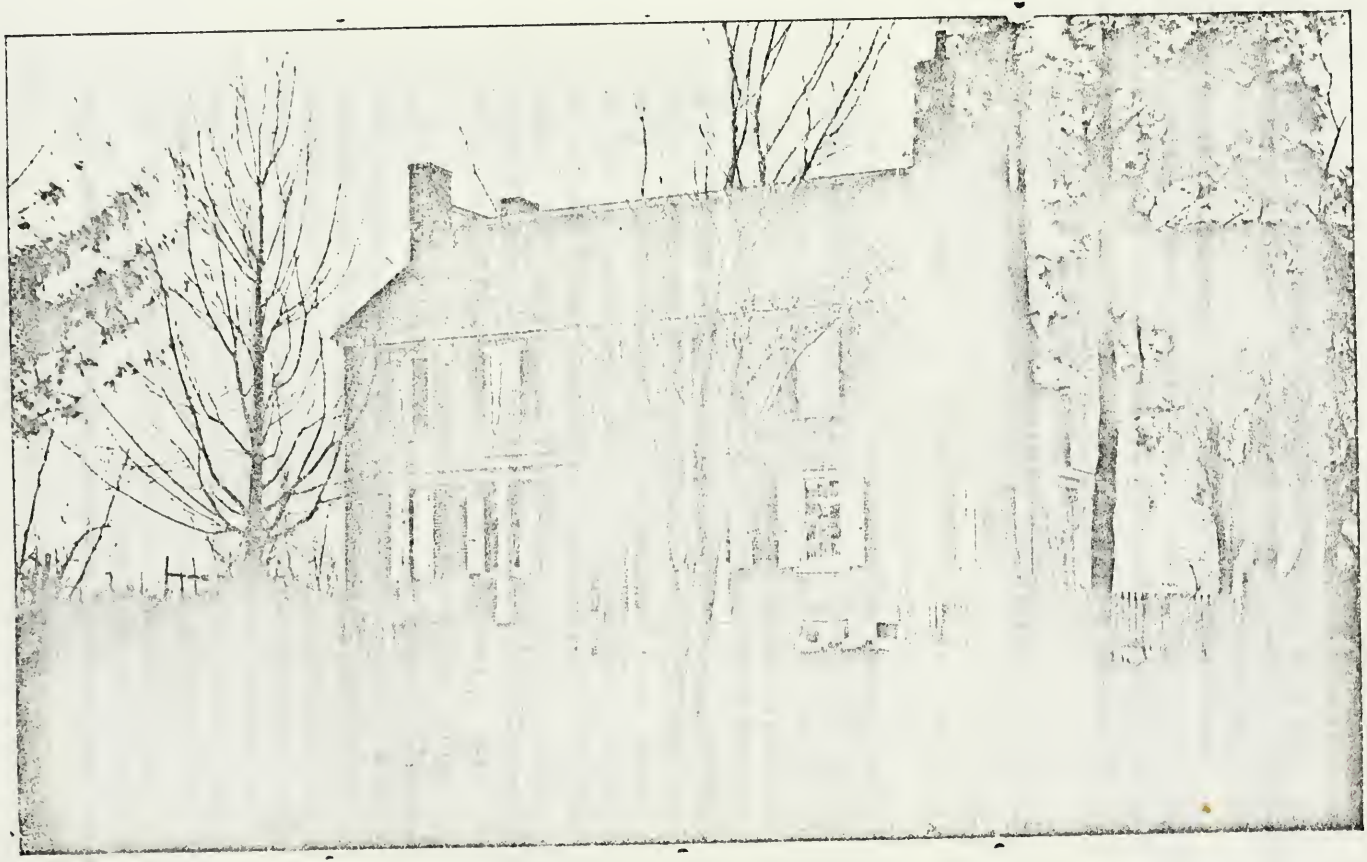

THOMAS ANTRAM HOMESTEAD

of money as forsaid each to have there portion at there ariving to the age of twenty one years.

Incase of eather of my three oldest sons ding befor they arived to the age of twenty one years that his part or shair of land I give or bequeathe to my youngest son John Antram his hairs forever then he to acquittng his other brothers of what they are pay to him And in case of eather of my daughters dieng befor they arive at the age spsifide there share to be equally to devided to the survevors And it is will that my wife shall have use and benefitt of all my land untill my sons severly arive at the age of twenty one years to receve there part she bringing up all my children free from charge

Item I give and bequeath unto my living wife all the rest of my estate be it what it will or where it will also I apont my beloved wife Sarah Antram and my brother Isaac Antram executors of my last will and Testament I hear by disfollow and anull all former wills by me at eny time before this and confurming this to be my last Will and Testament in witness thereof I hear with sett my (Seal the day and year above writen Thomas Antram signed seald and published and declared by the said Thomas Antram as his last will and testement in the pressent of the subscribers

PETER WOOLSTONE
SAMUEL SCATTERGOOD

1732 Thomas Antram

Thomas Antram Family.

THOMAS ANTRAM, I

Son of John the first.

ISAAC, married Ann Crosher, 1742.

See Page 71 DANIEL, born August, 1721. Married Susanna Weaver, 1 mo. 30, 1758, at Burlington, N. J. Removed to Virginia. Died 5 mo. 3, 1819.

See Page 71 JOHN, married Elizabeth Foster, 1 mo. 10, 1753, at Burlington, N. J. Removed to Virginia. Died 10 mo. 25, 1826.

e Page 71 -MARTHA, born ; married, first, John Osborn, 1 mo. 16, 1735; married second, John Branson 12 mo. 6, 1748, in N. J. Removed to Virginia.

Page 126 THOMAS, married Prudence Hancock, 1 mo. 1747.

RACHEL, married John Crosher, 1742.

MARY, married Solomon Shinn, 1739.

ISAAC,

Son of Thomas and Ann (Crosher) Antram.

DAVID, born 9 mo. 4, 1743. Married Mary Falkenburg, 1769. No heirs.

JOHN, born 1 mo. 22, 1749 or 1750. Married Jane Shreve. 1775.

ISAAC, born 4 mo. 20, 1752. Died 10 mo. 10, 1808. Married Ruth Webb, 1 mo. 26, 1773.

JOB, born 1 mo. 2, 1757. No heirs.

HESTER, died young.

Children of John and Jane Shreve Antram:

CHARITY, born 12 mo. 11, 1776. Her first husband, Caleb Cook; second, Joel Wainwright, 1791.

ISAAC, born 7 mo. 3, 1779. Married Mary Briant.

CALEB, born 1 mo. 7, 1781. (Moved West.)

ANN, born 2 mo. 12, 1783.

ABIGAIL, born 9 mo. 6, 1785. Married Jonathan Scattergood, 1806.

THOMAS E., born 8 mo. 25, 1788. Died 6 mo. 26, 1859.

JOHN, born 2 mo. 11, 1791. Died 8 mo. 6, 1818.

JONATHAN, born 1 mo. 24, 1793.

ELISHA, born 4 mo. 26, 1794. Died 1822.

HENRY, born 10 mo. 14, 1795. Died 1815. Supposed to have been lost at sea.

CHARITY, daughter of John and Jane Antram, married, first, Caleb Cook, in 1791. Married second, Joel Wainwright, (date not known.)

Child of Charity Antram and Caleb Cook:

JANE SHREVE ANTRAM, born 6 mo. 15, 1798. Died in 1872. Married Thomas Newell, in 1818.

Children of Jane S. A. (Cook) and Thomas Newell:
MARTHA ANN, born 8 mo. 28, 1834. Married Platt.
JOEL W., born 4 mo. 16, 1837. Married Mary Elizabeth Thorne, 12 mo., 1864.

Children of Martha Ann and Platt:
THOMAS W., born 8 mo. 29, 1870.
CHARLES S., born 2 mo. , 1872.

Children of Joel W. and Mary Elizabeth (Thorne) Newell:
HENRY A., born 9 mo. 12, 1865.
EMMA JANE, born 9, mo. 10, 1869.
THOMAS D., born 7 mo. 7, 1871.
AMY P., born 2 mo. 12, 1875.

Children of Charity (Antram) and Joel Wainwright:
JOHN A., born 2 mo. 12, 1812. Died 9 mo. 13, 1854. Married Ann M. Burtis, 11 mo. 19, 1836.
ABIGAIL, born 8 mo. 26, 1816. Married Joseph Bullock, 1 mo. 2, 1840.

Children of John A. and Ann M. (Burtis) Wainwright:
JOEL, born 7 mo. 11, 1842. Married Mary E. Tilton, 5 mo. 14, 1867. She was born 2 mo. 2, 1842.
CHARLES B., born 3 mo 30, 1848. Married Mary C. Claypool, 2 mo. 22, 1881. She was born 9 mo. 5, 1850.
JOANNA R., born 8 mo. 23, 1852. Married Walter E. Borden, 11 mo. 27, 1873. He was born 3 mo. 28, 1857.

Children of Joel and Mary E. (Tilton) Wainwright:
EMMA L., born 2 mo. 22, 1871.
AARON B., born 3 mo. 31, 1876.

Children of Charles B. and Mary C. (Claypool) Wainwright:
WINFIELD,

Children of Joanna R. and Walter E. Borden:
JAMES B., born 1 mo. 18, 1877.
LIZZIE A., born 12 mo. 12, 1887.

Child of Abigail (Wainwright) and Joseph Bullock:

MAY, born 12 mo. 15, 1842. Married Josiah B. Tilton, 1 mo 1, 1863.

Children of May (Bullock) and Josiah B. Tilton:

MARY R., born 10 mo. 17, 1866. Married Kester.

J. B., born 11 mo. 6, 1868.

ELLA S., born 3 mo. 26, 1872. Married Borden.

ABIGAIL W., born 9 mo 18, 1881.

ELIZABETH, born 10 mo. 9, 1885.

About 1760 Daniel and John Antrim, sons of Thomas Antrim I left Springfield Township (N. J.) and went to Virginia. Their sister, Martha and her second husband, John A. Brancoms also removed to Virginia. They all settled in Stafford County, moving from there to Culpepper Co. and from there to Frederick County, where the records show they were members of Hopewell Friends Meeting.

The views of the Friends concerning slavery were not popular in Virginia and many of the Antrams went up into the southern counties of Pennsylvania. This was about 1800.

ISAAC ANTRAM,

Son of John and Jane (Shreve) Antram:

THOMAS,

CALEB,

RACHEL ANN, married Stockton.

MARY MASON,

JOHN.

FRANKLIN,

BENJAMIN, born 10 mo. 1829. Married Lydia C. Clevenger. She was born 11 mo. 1835.

SHREVE,

Children:

ISAAC,

THOMAS, married Annie Rigg, 2 mo. 1, 1899.

BENJAMIN AND LYDIA C. (CLEVENGER) ANTRAM.

Children:

LEONORA C., born 6 mo 19, 1858. Married Proud.

ELWOOD, born 5 mo. 3, 1860.

ELMER EUGENE, born 11 mo. 4, 1863.

MARY E., born 1 mo. 1869. Married Braddock.

REBA M., born 10 mo. 30, 1875.

B. FRANK, born 12 mo. 30, 1878.

Caleb Antram Family.

CALEB ANTRAM,

Son of John and Jane Shreve Antram. Indiana.

Children:

ADEN, born 1802. Died 1878. Married Jane Allen, 1829.

JANE, born 1804. Married Daniel Morgan, 1825.

DANIEL SHREVE, born 1806. Died 4 mo. 29, 1887. Married first, Sarah Ann Williams, 1834. Married second, Mary————

MARY, born 1809. Married Samuel Harter, 1833. They one son, Phillip. (Harwood, Mo.)

KIZAH, born 1812. Died 1830. Unmarried.

THOMAS, born 1815. Married Miss Jenks, 1838. One son Caleb, (His daughter Mary, married Henry Grimple, Ind.

CALEB M., born 3 mo. 6, 1819. Married first, Rebecca Stevens, 1840. Married second, Hannah Jeffery, 12 mo. 5, 1861.

JACOB, born 3 mo. 10, 1821. Maried Eliza Miller, 1840.

DANIEL SHREVE,

Son of Caleb and Martha Antram.

Children:

WILLIAM HARTER,
JOSEPH,
ESTHER,
KIZER,
ALONSO,
SAMUEL,
JOSEPHINE,

JOSEPH,

Son of Daniel S. Antram.

Children:

ROSANNA, born 5 mo. 17, 1873.
BERTHA, born 9 mo. 1, 1875.
EDITH, born 10 mo. 5, 1877.
LULA, born 8 mo. 31, 1883.
ESTHER, 9 mo. 2, 1891.

CALEB,

Son of Caleb and Martha Antram.

Caleb and Rebecca children:

MALINDA married Shanklin.

CHAUNCEY, one son Albert.

Caleb and Hannah children:

CHARLES, born 9 mo. 18, 1862. Married Ida Hail. California.

EMMA, born 4 mo. 18, 1864. Married H. W. Gallagher. Nebraska.

CALEB, born 4 mo. 25, 1866. Married Rose Pilgrim.

EDWARD, born 10 mo. 15, 1870. Nebraska.

WIBBER, born 8 mo. 13, 1875.

LIZZIE, born 9 mo. 21, 1877.

Thomas Antram Family.

THOMAS E., son of John and Jane Antram, married first, Anna Mason, 6 mo. 19, 1812. Married second, Miriam Middleton, 9 mo. 12, 1835. Married third, Patience Hulse, 7 mo. 31, 1849.

Children of Thomas E. and Anna (Mason) Antram:

MARGARET, born 10 mo. 22, 1812. Died 5 mo. 13, 1890. Married Edmond B. Kirby, 5 mo. 13, 1830.

MARY EMILY, born 6 mo. 10, 1814. Died 2 mo. 22, 1877. Married Henry V. D. Buckman, 12 mo. 9, 1830. He was born 8 mo. 20, 1799.

RACHEL ANN, born 6 mo. 10, 1814. Died 1 mo. 13, 1845.

JOHN, born 12 mo. 26, 1816.

SAMUEL MASON, born 11 mo. 22, 1818. Died 10 mo. 26, 1855. Married Martha Elizabeth Somerindyke, 6 mo. 27, 1846. She was born 10 mo. 4, 1824.

ANNA, born 1 mo., 1821. Married Lazalear.

THOMAS J., born 9 mo. 26, 1830. Married Mary Jane Brock, 2 mo. 25, 1855. She was born 8 mo. 22, 1835.

JOSEPH M., born 1 mo. 23, 1833. Died 1 mo. 27, 1833.

ELIZA MARIA, born 1 mo. 5, 1826. Died 5 mo. 20, 1860. Married John F. D. Heineken, M. D. He was born 2 mo. 12, 1800.

Children of Thomas E. and Miriam M. Antram:

LUCY F. B., born 8 mo 15, 1836. Died 5 mo. 22, 1871. Married Charles White.

SARAH B., born 11 mo. 19, 1838. Died 10 mo. 22, 1839.

DANIEL RIDGWAY, born 2 mo. 9, 1843.

SARAH ELIZABETH, born 8 mo 5, 1844. Died 8 mo. 21, 1844.

ADELIA, born 9 mo. 19, 1845. Married S. A. Wills, of Pittsburg, Pa.

Children of Thomas E. and Patience H. Antrim:

JAMES B., born 8 mo. 22, 1849. Died 9 mo. 4, 1849.

RACHEL R., born 8 mo. 3, 1850.

AMY H., born 3 mo. 10, 1852. Died 4 mo. 27, 1889. Married David W. Stevens, 11 mo. 1, 1873.

GEORGE, born 2 mo. 25, 1854.

MARTHA, born 12 mo. 30, 1856.

Children of Margaret (Antrim) and Edmond B. Kirby:

B. RUSH, born 5 mo. 22, 1833.

ANNA MASON, born 9 mo. 20, 1836. Married J. S. Perrine, 12 mo. 31, 1861. He was born 6 mo. 13, 1834.

Children of Mary Emily (Antrim) and Henry V. D. Buckman:

ANNA ANTRIM, born 12 mo. 1, 1836. Married R. Mount Hendrickson, 1 mo. 22, 1863.

Children of Samuel Mason Antrim and Martha E. Somerindyke:

MARY ANNA, born 11 mo. 15, 1847.

ELIZABETH, born 6 mo. 26, 1854. Married Clark, 2 mo. 3, 1876.

Children of Anna and Lazalear:

BENJAMIN, born————

FREDERICK,

SARAH.

Children of Thomas J. and Mary Jane (Brock) Antrim:

FRED H., born 12 mo. 14, 1855. Married Ida C. Doyle, 5 mo. 5, 1878. She was born 8 mo. 17, 1858.

Children of Eliza Maria and John F. D. Heineken:

JOHN F. D., born 10 mo. 24, 1853.

THEODORE S., born 3 mo. 17, 1856. Married Ella R. Shinn, 8 mo. 16, 1893.

WILLIAM L., born 11 mo. 19, 1857.

Children of Lucy F. B. and Charles White:

LIZZIE M., born 6 mo. 1, 1862. Married Joseph Maquire. 12 mo. 24, 1891.

Child of Amy H. and David W. Stevens:

ELLA W., born 5 mo. 18, 1874. Married Howard Herbert, 1 mo. 5, 1892.

Children of J. S. and Anna Mason (Kirby) Perrine:

DR. EDMOND R., born 12 mo. 6, 1862.

WILLIAM M., born 2 mo. 8, 1866.

Children of R. Mount and Anna Antrim (Buckman) Hendrickson:

HENRY B., born 4 mo. 25, 1867.

Child of Clark and Mary Elizabeth (Antrim) Clark:

FRANCES E., born 7 mo. 20, 1893. Died 9 mo. 26, 1894.

Child of Fred H. and Ida C. (Doyle) Antrim:

THOMAS HENRY, born 4 mo. 3, 1879.

Child of Dr. Theodore S. and Ella R. (Shinn) Heineken:

JOHN FREDERICK DEDRICH, born————

Child of Joseph and Lucy M. (White) Maguire:

WILLIAM RAMBO, born————

Child of Howard and Ella W. (Stevens) Herbert:

ANTHONY W., born————

ISAAC ANTRIM,

Son of Isaac and Ann Crusher. Married Ruth Webb. She died 1888.

Children:

HANNAH, born 10 mo. 30, 1774. Married Rodman. Removed to Indiana.

JOB, born 7 mo. 16, 1776. No heirs.

JAMES, born 7 mo. 11, 1778. Removed to Indiana. His first wife, Annie, died 1 mo. 25, 1813.

MARY, born 12 mo. 7, 1780. Died 5 mo. 11, 1871. Married

DAVID, born 1 mo. 21, 1782. Died in infancy.

BERTHIAH, born 9 mo. 9, 1786. Died 8 mo. 13, 1886. Removed to Indiana. Married Elisha Hancock 1812.

ESTHER, born 8 mo. 29, 1791. Died 8 mo. 31, 1864. No heirs.

DAVID, born 11 mo. 3, 1793. Died 7 mo. 31, 1819.

PHOEBE ANN, born 12 mo. 28, 1795. Died 10 mo. 26, 1847. Married Ezra Rockhill.

BATHSEBA, born 7 mo. 5, 1796. Died 6 mo. 26, 1847. No heirs.

BEULAH, born 4 mo. 10, 1799. Married John Clum.

HANNAH RODMAN,

Daughter of Isaac Antram.

Her children:

ISAAC,

SAMUEL,

JOB, married Catharine Williamson, 6 mo. 29, 1826.

HANNAH HAINES,

JAMES RODMAN,

ANTRAM RODMAN,

JOHN RODMAN.

Isaac Rodman's children:

WILLIAM,

RUTH,

ABEL,

ISAAC,

BENNIE,

GERTRUDE.

Samuel Rodman's children:
DAVID,
BATHIAH,
RICHARD,
REBECCA,
JOHN,
LINSON,
PHEBA.

Job Rodman's children:
MARY ANN RODMAN,
JOSEPH,
HANNAH, (dead)
CHARLES H.,
EDWARD,
HANNAH C.,
ELIZABETH ELLEN,
CAROLINE,
FRANCIS HENRY.

Hannah Haines' children:
JOHN,
WILLIAM AND MARY.

James Rodman's children:
MARY JANE AND ESTHER.

JAMES ANTRIM,

Son of Isaac and Ruth.

Children:
ROBERT, born 5 mo. 11, 1802.
JOEL, born 2 mo. 17, 1804.
JOSEPH, born 5 mo. 26, 1806.
JAMES, born 7 mo. 21, 1808.
RUTH, born 1 mo. 7, 1810.
LUTRICIA, born 12 mo. 13, 1812.

By second wife:
LYDIA, born 9 mo. 12, 1815.
MARY, born 6 mo. 8, 1819.

ROBERT ANTRIM,

Son of James Antrim, married three times, born 5 mo. 11, 1802. First, Mary Hinds and Robert Antrim. Second, Martha Harris and Robert Antrim, married 8 mo. 28, 1834. Third, Nancy Boals and Robert Antrim were married 6 mo. 15, 1848.

Children of Mary and Robert Antrim:

BENJAMIN, born 7 mo. 22, 1826. His children are George, Raymond, Eldon.

ELIZA BACON, born 12 mo. 27, 1829. Her children (Wesley.)

Children of Martha and Robert Antrim:

AMOS ANTRIM, born 3 mo. 25, 1838. His children are John, Edward, Leona.

LYDIA PARSONS, born 5 mo. 6, 1848. Her children are Ella Barrows, Willie Parsons.

Children of Nancy and Robert Antrim:

ROBERT ANTRIM, married Mary J. Spillane, 9 mo. 12, 1877. born 5 mo. 25th, 1849. His children are: Roy, born 7 mo. 3, 1878; Annie, born 10 mo. 4, 1880; Arthur, born 1 mo. 13, 1884; Bessie, born 5 mo. 3, 1887; Robbie, born 5 mo. 11, 1890; Bertram, born 6 mo. 5, 1897.

JOEL ANTRIM,

Son of James. By first wife:

JOHN, born 12 mo. 18. 1828, Cairo, Ill.

LOUISA, dead.

JAMES, dead.

ELISHA.

By second wife:

JOEL, dead.

LAFAYETTE, dead.

JOHN ANTRIM,

Of Cairo, Illinois; Son of Joel.

Children:

JOHN M., born 3 mo. 27, 1857.

ALBERT, born 11 mo. 22, 1858. Dead.

NELLIE MAY, born 6 mo. 22, 1861.

ADDIE FLORA, born 6 mo. 27, 1864.
————VIOLA, born 10 mo. 14, 1865.
H. SEYMOUR, born 10 mo. 14, 1867.
WALTER SCOTT, born 4 mo. 6, 1870.

JAMES ANTRIM,

Son of James Antrim and Anna.

Children:

ANNA WILCOTT—Lizzie,
Julia,
Emma,
Arthur.

FRANCIS,
AMANDA,
MARY,
JOHN—Myrtle,
Charles,
Blanch,
John,
Pearl,
Maggie.
JAMES,
THOMAS,
MINARD—Maud.
RICHARD.

Obituary.

Mrs. Bethia Hancock was born September 9, 1786, at Bordentown, N. J. She was the daughter of Isaac and Ruth Antrim. She attended school about six months in Bordentown, which was the whole of her schooling. She was married in 1812 to Elisha Hancock, who died in 1870; aged 91 years and three days. He was her senior seven years, and they lived together for fifty-eight years. They moved to Preble county, Ohio, near Somerville, in 1813. They made the trip in their own conveyance. Five children were born to them, three daughters and two sons; but she out-lived them all. One died in 1848, and three were swept away by the cholera scourge in 1849. The fifth was the Rev. William Hancock, who died at his home in Somerville, Ohio, about 2 years before his mother. In the sturdy pioneer days it was the lot of all to work, and Mrs. Hancock's work was that of a coat-maker. She was famous through all the country-side for her skill in coat making. She had learned the trade before her marriage, and during her early years in the West, prosecuted it with vigor in the log cabin in the forest that was her first western home. Her cabin had little light, save such as shone down the chimney, and she had chills every other day, yet during her first winter in this home, besides attending to the usual household business, she made forty coats entirely by hand. She trained many hands in the craft.

On her ninety-ninth birthday, she had her picture taken, which was the last one. It shows a noble face, with large eyes having an expression of great calmness; a firm set mouth and chin and a prominent nose, indicating her intelligence and force of character.

It was the expectation, had Mrs. Hancock lived out a hundred years, to have appropriately celebrated the event, and among those designing to participate in the celebration were several persons whose first dress coats and wedding coats were the work of her hand. During nearly thirty of her residence in Preble county, it was Mrs. Hancock's custom to carry produce to market, and in doing so she often traveled after night, through

dense forests and high waters, and various dangers quite alone or else attended only by a small boy.

They removed to Richmond, Indiana, in 1852, and immediately took up their abode in the house in which she died. Here sixteen years before her, her husband died.

Mrs. Hancock was one of the original Hicksite Friends, having been brought into the society by the preaching of Elias Hicks himself. She was ever a most earnest and active one; being never too busy to attend the meetings and promote the society work and never too poor to contribute to its charities. She was frugal in after life as in early, though possessed in after life of a comfortable maintenance, but she was a free giver, notwithstanding, to all good and worthy causes. But the flickering lamp did not quite hold out; never, though, was such a weight of years worn more lightly, nor at last put off more peacefully, than Mrs. Hancock's. She was a woman of great force of character as well as strength of body and this is a needful combination to the living of a hard, long life comfortably to one's self and one's friends. Mrs. Hancock departed this life August, 1886, aged 99 years, 11 months, and 4 days.

BERTHIAH (ANTRIM) HANCOCK,

Daughter of Isaac and Ruth.

Children:

ELIZABETH, married John Smith.

MARY, born————; married Redrick.

WILLIAM, born 1818; died 1884. Married Elizabeth James.

SARAH, married Benjamin Bell.

ISAAC, born 1825; died 1848. Never married.

MARY (HANCOCK) REDRICK.

Children:

MARY, Clost, of Richmond, Indiana.

SAMUEL,

WILLIAM HANCOCK,

Son of Elisha and Berthiah.

Children:

ELISHA,

JOHN,
ISAAC,
THOMAS,

PHOEBE AND ANTRIM ROCKHILL.

Daughter of Isaac and Ruth. Married Ezra Rockhill, 1820.
Children:

JAMES, born 9 mo. 12, 1821. Died 5 mo. 1853. Married Mary Mixon, 1842.

ISAAC, born 5 mo. 23, 1823. Died 5 mo. 13, 1896. Married Ann Lytle, 1853.

AMOS, born 10 mo. 21, 1825. Died 11 mo. 10, 1834.

SAMUEL, born 8 mo. 16, 1826. Married Elizabeth Emons, 3 mo. 3, 1849. She was born 2 mo. 11, 1830.

EDWARD, born 5 mo. 3, 1831. Died 7 mo., 1863. Married Henrietta Hunter, 1856.

MARY, born 5 mo. 9, 1834. Married Francis Inglin, 1852.

REBECCA, born 5 mo. 29, 1836. Died 11 mo. 7, 1856.

JAMES ROCKHILL.

Children:

AMOS, born 5 mo. 8, 1843. Married Martha Pitman, 1870.

SAMUEL, born 11 mo. 8, 1845. Died 3 mo. 28, 1863.

Isaac Antrim Rockhill's children:

ANNA A., born 3 mo. 14, 1856.

WILLIAM, born 11 mo. 29, 1863.

JAMES ELMOR, born 11 mo. 29, 1863.

SILAS, born 7 mo. 24, 1866.

EDWARD ROCKHILL.

Children:

MARY E., born 5 mo. 30, 1856. Married Adams.

Samuel and Elizabeth Rockhill's children:

HENRIETTA, born in New Jersey, 1851. Died

ALEXANDER B., born 1 mo. 31, 1853. Married Hettie Holcomb, 1 mo. 1, 1872.

RETTA, born in Michigan, 9 mo. 28, 1859. Married first, Thomas Hamilton, 10 mo. 21, 1870. Married second, Joseph Barnes, 9 mo., 1886.

CHARLES, born 5 mo., 1856. Dead.

FRED, born 3 mo. 8, 1864. Married Bertha F———, 10 mo., 1887.

Alexander Rockhill's children:

ANNA LUCY, born 10 mo. 14, 1873. Married Norman Donelson, 6 mo. 8, 1893. They had one child, Gerald, born 7 mo., 1894.

LILLIE E., born 4 mo. 12, 1875. Married Coley Hunces, 6 mo. 8, 1893. Their children are Andley, born 8 mo., 1894; and Lesley A., born 12 mo., 1895.

Retta and Thomas Hamilton's children:

WALTER, born 3 mo. 3, 1874.

MARY ROCKHILL,

Married Francis Inglin, 1852.

Children:

JAMES EDWARD, born 3 mo. 29, 1856. Married Cornelia Erley, 1874.

WILLIAM J., born 5 mo. 26, 1856. Died 5 mo. 11, 1878.

ANNA,

GEORGE E., born 7 mo. 29, 1866. Married Lillie Reed, 1887.

FRANCES.

BEULAH ANTRIM,

Daughter of Isaac and Ruth. Married John Clum.

Children:

ELIZABETH, married George Carter. No heirs.

MARY, married Elisha Reeves.

RUTH, married Woodrow. No heirs.

HANNAH, married first, Joseph Gibbs. Married second, James Haines.

SARAH, maried John Sapp. No heirs.

MARY CLUM REEVES.

Married Elisha Reeves.

Children:

ELSWORTH.

HANNAH CLUM.

HANNAH CLUM, married first, Joseph Gibbs. Married second, James Haines.

Children by first husband:

JOSEPHINE,

CHARLES,

Daniel Antram Family.

DANIEL,

Son of Thomas and Sarah Antram, born 8 mo. 6, 1721. Married Susanna Weaver, 1 mo. 30, 1858, in N. J. Removed to Virginia.

Children:

ANN, married first, Joseph Stratton. Second, John Cope.
LEVI, married Ann Pharo, 9 mo. 25, 1796.
DANIEL,
THOMAS,
RACHEL,
SARAH, born 9 mo. 16, 1780. Married Thomas Cowgill, 1799.
SUSANNA, died young.

Joseph and Ann Stratton's children:

DANIEL,
JOHN,
SARAH,
REBECCA,
ANN.

Second, married John Cope:

RUTH A. COPE,
JOSEPH S. COPE.

LEVI,

Son of Daniel Antrim.

Children:

JAMES, born 5 mo. 2, 1800. Married.
DANIEL, born 8 mo. 25, 1802. Married first, Sarah Hitt; second, Mary Draper.

JAMES ANTRAM,

Son of Levi.

Children:

JOHN B.,
LOUISA, married Meredith.
JAMES CLARKSON.

DANIEL ANTRAM,

Son of Levi.

Children:

MARZELLA, married Robert Hodson.
MARY, married Jones Hodson.
SARAH, married Andrew Shedburn.
JOHN M., born 7 mo. 11, 1831. Married Sarah Hamlin, 4 mo. 12, 1852.
WILLIAM PENN.

JOHN M. AND SARAH ANTRAM.

Son of Levi.

Children:

LEVI J., born 3 mo. 18, 1855. Married Kate Welch, 4 mo. 28, 1875.
EHILUS E., born 12 mo. 26, 1857.
WILLIAM PENN, born 3 mo. 27, 1859.
CORA MAY, born 11 mo. 19, 1861.
EMILY JANE, born 2 mo. 6, 1864.
FRANK, born 9 mo. 20, 1866.
LIZZIE L., born 12 mo. 29, 1867.
SARAH E., born 2 mo. 14, 1872.
ALBERT RAY, born 9 mo. 11, 1875.

LEVI J. AND KATE ANTRAM.

Children:

ROSE NELL, born 8 mo. 17, 1878.
ERNEST RAY, born 6 mo. 9, 1880.
MATTIE E., born 6 mo. 4, 1891.

THOMAS ANTRIM,

Son of Daniel and Susanna.

Children:

LEVI,
THOMAS,
ANN,
ACSAH,

REBECCA,
DANIEL,
JOSHUA.

JOSHUA ANTRIM,

Son of Thomas.
Children:
ABBARILLA,
TAMAR,
ESTHER,
MATILDA,
ELIZABETH,
JOSEPH,
THOMAS,
MARY,
ANNIE,
IDA,
SARAH.

Cowgill Family.

SARAH ANTRIM,

Daughter of Daniel and married Thomas Cowgill.
Children:
ANN,
HENRY,
SARAH,
DANIEL,
JOSEPH,
THOMAS,
LEVI,
SUSAN,
JOHN,
LYDIA,
ELI, married Abbarilla Antram, daughter of Joshua Antram.

HENRY COWGILL.

Children:
ANGELINE,
ELECTA,
ELIZA,
SARAH,
SAMUEL,
SUSAN,
MARTHA,
THOMAS A.,
CYNTHA.

SARAH,

Daughter of Thomas and Sarah Cowgill.
Children:
LUCRETTIA,
JANE,
ANTRAM—20
MARY,
ANNIS,
ELLA,
JESSE.

DANIEL COWGILL.

Children:
STOKER,
DEBORAH,
SARAH,
JOHN,
JOSEPHINE,
OTTOWAY,
DANIEL.

JOSEPH COWGILL.

Children:
SARAH,
CHARLES A.

THOMAS COWGILL.

Children:
JOHN,

LEVI COWGILL.

LEVI H.

LYDIA COWGILL,

Married Watkins.

Children:

THOMAS,
DEBORAH,
ROBERT,
EDWARD,
MARY,
LOUISA,
ELIZABETH,
ALICE.

John, son of Thomas and Sarah Antram, moved from New Jersey to Virginia and located in Stafford county near Falsmouth.

From there removed to Fredricks county near Green Springs mills, Virginia. He was a member of the Friends meeting of Hopewell, in Fredricks county.

He moved from there to Washington county, Pennsylvania, and was a member of the Freinds meeting at Westmoreland.

From there to Fayette county, Pennsylvania, to live with his son Caleb, and died there in 1816.

Family of John Antram, of Virginia.

JOHN,

Son of Thomas and Sarah Antram. Married in Springfield Township, N. J., 1 mo. 10, 1753. Removed to Falmouth, Stafford county, Va.

Children:

CALEB, born 2 mo. 18, 1756. Died 2 mo. 24, 1842.
MARY, born 9 mo. 14, 1758. Married John Fallis.
ESTHER, born 1 mo. 13, 1761. Married John White.
JOSHUA, born 8 mo. 18, 1764. Died in Virginia. No heirs.
ELIZABETH, born 8 mo. 15, 1766. Married Wm. Allen.

JOHN, born 10 mo. 31, 1770. Died 4 mo. 25, 1846. Married Ann Hackeny.

SARAH, married William Lewis.

CALEB ANTRAM.

Married as follows:

First. Hannah Fawcett, 4 mo. 5, 1781.

Second. Sarah Garwood, 9 mo. 21, 1786. She died 10 mo. 20, 1792.

Third. Martha Morgan, 11 mo. 10, 1796. She died 7 mo. 20, 1834.

Fourth. Sarah Bartlet, 11 mo. 30, 1837.

Children of Caleb and Sarah Garwood Antram:

JESSE, born 8 mo. 10, 1787. Died 11 mo. 16, 1854. Married Martha Hague, 9 mo. 20, 1807.

ELIZABETH, born 1789. Married Jacob McKay.

ESTHER, born 1791. Married first, Samuel Haycock; second, Abner Straun.

MARY, born 1797. Married Wm. Campbell.

Children of Caleb and Martha Morgan Antram:

DEBORAH, born 1801. Married Lewis Campbell, 11 mo. 10, 1823.

JOSHUA, born 1 mo. 27, 1803. One son, John, married Ann Wilson.

CALEB, born 1805. Died 11 mo. 2, 1892. Married first, Nancy Boyd, 1 mo. 31, 1828; she was born 5 mo. 12, 1808. Died 11 mo. 8, 1855. Second, Eliza Porter, 1856; third, Mary Riffle.

JESSE,

Son of Caleb.

Children:

SARAH, born 8 mo. 10, 1808. Married John Sharpnack.

LEWIS, born 10 mo. 26, 1810. Married first, Edith Riley, 3 mo. 5, 1840. Died 1882; she was born 3 mo. 16, 1816. Second, Laura Evans, 11 mo. 29, 1888; she was born 3 mo. 22, 1845.

WILLIAM, born 10 mo. 11, 1812. Married Maria Holoway.

CALEB, born 12 mo. 16, 1814. Married first, Verlinda Riley; second, Abbie Gettie; third, Bails.

CHARITY, born 2 mo. 4th, 1817. Married John Armstrong.

SAMUEL, born 8 mo. 7th, 1819. Married Hannah Crow, 2 mo 19, 1852. She was born 8 mo. 24, 1824. Died 3 mo. 1, 1884.

LEVI, born 3 mo. 16, 1822. Married Eliza Gilmore.

RUTH, born 4 mo. 20, 1824. Married John Davison, 3 mo. 6, 1856.

Jessie Antram Family.

John and Sarah Sharpnack's children:

MARTHA, married Hughes. One son, John Hughes.

MARY,

HUGH,

RUTH, married Morley.

CHARITY, married Campbell.

ELIZABETH, married Burswell.

EDITH, married Junk.

LEVI,

JOSEPH.

Lewis Antram's children:

ELISHA ANN, born 1 mo. 23, 1841.

WM. ELLIOT, born 1 mo. 23, 1851.

CALEB NEUTON, born 10 mo. 8, 1854.

Wm. Antram's children:

JOHN,

SAMUEL,

NATHAN,

MARTHA,

ALBERT,

HENRY,

IRA,

LIZZIE.

Caleb Antram's children:
JESSIE,
JOSEPH,
ELZINE, married Nickels—Antram, Carrie Bertha.
J. THOMAS. Son Charles.

Charity Armstrong's children:
JOSEPH,
MARGARET,
JESSIE,
LIZZIE,
CHARLES,
EMMA.

Samuel Antram's children:
CYRUS C., born 5 mo. 1, 1853.
EUGENE C., born 9 mo. 8, 1854.
WILLIAM O., born 7 mo. 4, 1856. Married Ida Shadfolt, 3 mo. 11, 1886. Their children: Grace, born 3 mo. 10, 1887; Jennie, born 8 mo. 22, 1888; Frank, born 1 mo. 16, 1893.
MARTHA JANE, born 4 mo. 13, 1861.
LIZZIE.

Levi Antram's children:
FRANK,
ELIZABETH,
LESTER.

Ruth Davison's children:
MARTHA BELL, married John H. McIntyre, 2 mo. 2, 1887. Had one son, Paul D.
FRANKLIN A., married Leithia Kelly, 5 mo. 16, 1886. Their children: Oral L., Willard J., Lawrence.
WM. L., married Alice Fraser, 6 mo. 16, 1886. Their children: Benna R., Hazel M., Mark J., Carl F.

Edith Burswell's children daughter of Sarah Sharpnack:
SARAH JANE,
CALVAN,
MAGGIE,
GEORGE,
LIZZIE,
FRANK.

ELIZABETH,

Daughter of Caleb Antrim, married Jacob McKay.

JESSE,
JOSHUA,
THOMAS,
CALEB.

ESTHER,

Daughter of Caleb Antrim. Married first, Samuel Haycock.

Children:

JOHN L.,
BENJAMIN,
ELIZA. Her children: Larken, Caleb, Martha.
ESTHER, married Joshua McKay.

Married second, Abner Strainn:

AMANDA,
SAMUEL,
SUSAN..

ESTHER HAYCOCK,

Married Joshua McKay.

Children:

ANTRAM,
FRANK,
NANCY, married Rust. Virginia.

Mary and William Campbell's children.

MORGAN, born 1 mo. 18, 1825. Married Priscilla Sharples, 1 mo. 5, 1848.

ROBERT, born 6 mo. 24, 1826. Married Mary Price, 4 mo. 20, 1865.

RUTH, born 10 mo. 28, 1828. Married T. T. Henderson.

CALEB, born 2 mo. 14, 1830. Married Mary Gaddis, 2 mo. 24, 1851.

RUBAN BALEY, born 10 mo. 14, 1831.

BENJAMIN, born 9 mo. 2, 1833.

JOSEPH, born 4 mo. 15, 1836. Married Sarah Blaney.

ALIZA ANN, born 8 mo. 4, 1838. Married William Blaney.

SAMUEL, born 8 mo. 4, 1840. Married Hannah Pundstone, 9 mo. 10, 1895.

CLARK, born 4 mo. 16, 1842. Married Susan Smith, 10 mo. 31, 1878.

Morgan Campbell's children.

MARY M., born 11 mo. 27, 1848.

ELIZABETH, born 12 mo. 11, 1851

RUTH A., born 7 mo. 17, 1855.

Robert Campbell's children:

W. P., born 1 mo. 26, 1868.

RUTH, born 6 mo. 26, 1876.

MARY L., born 2 mo. 20, 1878.

Caleb Campbell's children:

JOHN W.,

HARRIET,

CLIMA E.,

ROBERT B.,

SALLIE B.,

FLORENCE R.,

LAURA.

Ruban Baley Campbell's children:

ELIOT,

LIZZIE,

CHARLES,

LUELLA,

CORA,

FRANK.

Joseph Campbell's children:

CLARK.

Clark Campbell's children:

CLATON, born 8 mo. 15, 1884.

DEBORAH,

Daughter of Caleb Antram, married Lewis Campbell, 11 mo. 10, 1823, born 12 mo. 27, 1794. Died 7 mo. 1, 1882.

Their children:

MARTHA, born 4 mo. 5, 1824. Married Jesse Coldren, 3 mo. 25, 1845. born 1 mo. 30, 1822. Died 5 mo. 27, 1893.

SUSAN A., born 1 mo. 22, 1826. Married Nathaniel C. Gray, 9 mo. 28, 1848. Born 10 mo. 1, 1823.

JAMES, born 3 mo. 5, 1823.

MARY ANN, born 12 mo. 5, 1837. Married Elliott Hibbs, 11 mo. 6, 1856. Born 3 mo. 12, 1832. Died 12 mo. 21, 1884.

JOSEPH MORGAN, born 4 mo. 11, 1841. Died 1 mo. 15, 1895. Married Sallie Swan, 6 mo. 5, 1873.

Jesse and Martha Coldren's children:

MARY E., born 2 mo. 24, 1848. Died 3 mo. 3, 1851.

W. H., born 4 mo. 20, 1849. Died 1 mo. 16, 1883.

SARAH E., born 9 mo. 16, 1852. Married John Campbell.

LEWIS C., born 5 mo. 16, 1864.

Nathaniel and Susan A. Gray's children:

SARAH ELIZABETH, born 10 mo. 1, 1851. Died 3 mo. 29, 1885. Married Albert K. Sessler, 10 mo. 26, 1871.

HANNAH LUCIA, born 8 mo. 1, 1854. Married W. R. Richie, 4 mo. 25, 1870.

EMMA FRANCES, born 5 mo. 25, 1856. Married Wm. A. Keener, 10 mo. 5, 1876.

LEWIS WILLIAM, born 3 mo. 3, 1862. Married Ida B. Funk, 10 mo. 8, 1884. Born, 3 mo. 3, 1863.

JAMES FRANKLIN, born 9 mo. 8, 1864. Married Maud Leona Carson, 11 mo. 12, 1896. Born, 11 mo. 8, 1874.

Elliott and Mary Ann Hibbs' children:

DEBORAH, born 7 mo. 14, 1861. Married Albert Wheeler. Had daughter Martha, 7 mo. 15, 1891.

JOHN NEUTON, born 3 mo. 4, 1866. Married Hattie Stacy.

Their children:

MARY ANN, born 9 mo. 26, 1891.

MILDRED, born 2 mo. 7, 1893.

BERTHA, born 2 mo. 7, 1893.

Albert K. andSarah Elizabeth Sessler:
Children:
FRANK G., born 3 mo. 22, 1874. Married Mary L. Kyle, 4 mo. 15, 1898.
THOMAS HAYES, born 11 mo. 21, 1876.
LILLIE C., born 1 mo. 15, 1879.
NATHANIEL COMBY, born 4 mo. 21, 1881.
W. R. and Hannah Lucia Richie's children:
EVA A., born 9 mo. 2, 1874.
MAUD E., born 2 mo. 16, 1881.
NORA H., born 5 mo. 1, 1879.
GEORGE R., born 5 mo. 7, 1883.
NATHANIEL G., born 7 mo. 28, 1886. Died 4 mo. 15, 1888.
JESSIE C., born 3 mo. 6, 1891.
BESSIE, born 5 mo. 25, 1895.
Wm. A. and Emma Francis Keener children:
NATHANIEL COMBY, born 9 mo. 5, 1877.
DANIEL L., born 6 mo. 1, 1879. (dead.)
LULU OLIVE, born 8 mo. 22, 1882. (dead.)
ROBERT RAY, born 9 mo. 24, 1890.
Lewis W. Gray's children:
MARY L., born 10 mo. 4, 1885.
CHARLES M., born 6 mo. 21, 1894.

JOSHUA,

Son of Caleb Antram. Married Ann Wilson, 4 mo. 9, 1850. Born 2 mo. 1816. Died 12 mo. 12, 1892.
Their child:
JOHN HENDERSON, born 8 mo. 8, 1852. Married Matilda Catharine Moser, 11 mo. 5, 1890. Born 4 mo. 27, 1852.

CALEB AND NANCY ANTRIM.

Caleb son of Caleb.
Children:
REBECCA, born 12 mo. 27, 1828. Married Conwell Porter, 12 mo. 1, 1846.
MARTHA, married Albert Hague.
ROBERT M., born 8 mo. 18, 1838. Married Sarah Woodward, 2 mo. 6, 1862.

JOSEPH, married Mary Hibbs.
MARY died unmarried.

Conwell and Rebecca Porter's children:

MARY MARJORY, born 10 mo. 4, 1851. Died 12 mo. 10, 1876. Married John Campbell, 2 mo. 22, 1872. One child, Anna, born 6 mo. 8, 1873.

NANCY A., born 7 mo. 17, 1856. Married W. A. Dearth, 6 mo. 16, 1881. Their children: Arthur C., born 6 mo. 10, 1882; Blanche, born 1 mo. 16, 1885. Died 1 mo. 17, 1888.

CALEB A., born 6 mo. 24, 1858. Married Lillie Stason, 11 mo. 12, 1895. Child: Irene, born 9 mo. 4, 1896.

ALFRED, born 6 mo. 2, 1861. Married Jennie Birkshire, 5 mo. 23, 1895.

LAURA, born 11 mo. 30, 1862. Married Allison C. Hepler, 5 mo. 22, 1890. Child: Max, born 12 mo. 6, 1894.

MARTHA ANTRAM HAGUE.

Children:

LEWIS W., married Clara Crisler, 12 mo. 21, 1887. One child: Amarilla.

CALEB A.,

LORELLA B., married John Dearth, 12 mo. 25, 1883. One child, Lester.

ROBERT M. ANTRAM.

Children:

LAURA B., born 11 mo. 17, 1862. Died 3 mo. 30, 1868.

C. E., born 2 mo. 12, 1865. Married Lillian B. Van Warmer, 6 mo. 30, 1897.

WILLIAM, born 5 mo. 10, 1867.

NELLIE, born 10 mo. 2, 1869. Married George B. Fogle, 2 mo. 22, 1894. Children, Violet, Ada Charlotte.

MARY E., born 7 mo. 8, 1871.

JOSEPH W., born 7 mo. 13, 1874.

LEWIS W., born 8 mo. 23, 1877.

ETHEL MAY, born 9 mo. 1, 1880.

JOSEPH W. D. ANTRAM.

Children:
WILLIAM G.,
JESSIE.

Fallis Family.

MARY,

Daughter of John and Elizabeth Antrim. Married John Fallis.

Children:
JONATHAN, born 4 mo. 25, 1790. Married Hannah Dillon, 1810. Fayette county, Pa.
MARY, married Joseph Antram.
ISAIAH,
ESTHER, married Welch. Children: Amos.
AMOS,
SARAH, married Eli Harvey; their daughter, Ann, married Ephraim Doon; their children: John, William.

JONATHAN FALLIS.

Children:
JOHN.

White Family.

ESTHER,

Daughter of John and Elizabeth Antrim. Married John White. Removed from Virginia to Ohio.

Children:

JOHN,
BETSY,
RUTH,
WILLIAM,
ANN,
BENJAMIN,
JAMES,
WESLEY,
ESTHER,

JOHN,

Son of John and Esther White.

Children:

ALLEN,
CHARLES,
WILLIAM,
GEORGE,
JAMES,
JANE, married Warren Sabern.
JOHN,
ELIZABETH, married Dow Haughey.

ELIZABETH,

Daughter of John and Elizabeth Antram. Married David Allen. Removed from Virginia to Ohio.

Children:

RULEN
POLLY,
SALLY,
ELIZABETH, married Jones.
DAVIS,
JOHN,
JACKSON,
HOMER,
MILO.

ELIZABETH JONES.

Children:

MAY, married Sovereigh.
THEODORE,
LOUISA, married Sims.
JOSEPH,
SCHUYLER,
WILLIAM.

JOHN,

Son of John and Elizabeth Antram. Removed from Virginia to Ohio.

Children:

LYDIA, born 4 mo. 29, 1793. Married James Nedry, of Va.

JAMES, born 11 mo. 8, 1794. Died 8 mo. 8, 1866. Married Nancy Pratt.

JOSEPH, born 11 mo. 25, 1796. Died 5 mo. 31, 1862. Married first, Mary Fallis; second, Esther Ball; third, Hackney.

HIRAM, born 1 mo. 31, 1796. Died 4 mo. 28, 1867. Married Sarah Whitson in Ohio, 1828.

JOHN, born 1 mo. 30, 1801. Married Deborah Whitson, 1828.

JOSHUA, born 11 mo. 30, 1802. Died 8 mo. 7, 1836. Married Betsy Vanduran.

ELIZA, born 8 mo. 24, 1804. Married Haines Moor.

Aaron, born 10 mo. 23, 1806.

EDMUND, born 2 mo. 20, 1808. Died 12 mo. 17, 1848. Married Lunda Macy.

CHARITY ANN, born 6 mo. 10, 1818. Married George B. Scroggy, 1 mo. 1, 1835.

LYDIA NEDRY,

Daughter of John.

Children:

MARIA, married Larken Edwards.

MARY, married Samuel Welch.

JOHN,

WILLIAM,

JOSEPH. Children: Lydia A., married McKenzie; Lillie.

ELIZA, married Thomas Wails.

SALLY, married Thomas Wilson.

LYDIA, married Frank Haines.

JAMES ANTRAM,

Son of John, married Nancy Pratt, Hainesburg, Ohio.

Children:

JOHN W.,

JOSEPH LEWIS,
JOSHUA,
MARTHA, married Fallis. Daughter, Alice, married Dahen.
LOU S., married Watson.

JOSEPH,

Son of John. Married first, Mary Fallis; second, Esther Babb, third, Hackney.

Children:

MARY, married Wm. Harrison.
LYDIA, married S. L. McKoy.
EMILY, married Fisher.
HARRIET, married Wm. Collins.
JAMES,
ALFRED,
JOSEPH,
JOHN,
DAVID,
CHARLIE,
FRANK,

HIRAM ANTRAM,

Son of John. Married Sarah Whitson, Wilmington, Ohio.

Children:

JAMES W.,
JOHN M.,
EMILY,
MARIA, married Alfred Haines.
LOUISA,
PRISCILLA, married Frank Larzelere.
MARY,
CALVAN W.,
JOSEPH.

JOHN,

Son of John. Married Deborah Whitson, Wilmington, Ohio.

Children:

THEODORE,
PRISCILLA,
ALPHESUS.

JOSHUA,

Son of John. Married Betsy Vanduran.

Child:

LEANDER.

ELIZA,

Daughter of John Antram. Married Haines Moore.

Children:

JOHN. Son, Calvin.

MARY A., married Lewis Walker. Son, Orlando.

EDMOND. Daughter Allie married Wallace.

THOMAS,

MALYUDIA,

AARON.

EDMUND,

Son of John. Married Linda Macy.

Children:

SARAH, married Vaner. Son, Louis, Omaha, Neb.

MARTHA,

LAURA, married Wm. Weeks.

AARON,

Son of John.

Children:

ANSLOM, married Louisa Decker. Alice married Eyke; Mary married Colitt.

MICAJAH,

ISAAC—William, Mary.

Scroggy Family.

CHARITY ANN,

Daughter of John and Ann Antram. Married George B. Scroggy, 1 mo. 1, 1835.

Their children:

SARAH ANN, born 10 mo. 1836. Married Townson Thompson.

JOSEPH, born 6 mo. 2, 1838. Married Mary Abbott, 7 mo. 4, 1860.
ELIZABETH, born 3 mo. 24, 1840.
EMILY, born 11 mo. 25, 1841. Married Christian Zhering.
MARY, born 3 mo. 26, 18——. Married Samuel Vanton.
MARTHA, born 3 mo. 14, 1846. Married Jacob Vanarodel.
LYDIA ALICE, born 8 mo. 31, 1851.

Sarah Ann Thompson's children

DECATOR A. married Maggie Canfield. Their children: Claud A., Lawrence, Athel.
WM. O., married Maggie Price. His children: Maud, Hazel.
FRANK, married Jennie Wallice.

JOSEPH,

Son of George B. and Charity Ann Scroggy. Married Mary, daughter of Benjamin Abbott, 7 mo. 4, 1860.

Their children:

JAMES ED., born 9 mo. 14, 1861 Married Lulu D. Pence, 11 mo. 13, 1883. Their children: Sarah Maria, born 3 mo. 22, 1888; Madaline Greta, born 11 mo. 4, 1893.
WILLIAM ABBOTT, born 6 mo. 14, 1866.
GEORGE, born 10 mo. 4, 1870. Married Candace Sametha McGuire.
HARRIET, born 3 mo. 21, 1874.

EMILY ZHERING,

Daughter of George B. and Charity Ann Scroggy.

Her children:

HENRY O., married Myrtle Eagle. Their children: Paul, Herman, John.
IDA U., born 2 mo. 23, 1892. Married W. F. Vanarodel.

SARAH,

Daughter of John and Elizabeth. Married William Lewis. Removed from Virginia to Ohio.

Children:

BETSY,
PHILX,
REBECCA,
ANN.

MARTHA ANTRIM,

Daughter of Thomas the First. Married first, John Osborn, 1735, New Jersey; second, John D. Branson, 2 mo. 6, 1748.

First Husband.

Children:

ELIZABETH, married William Branson, 4 mo. 11, 1753.
SARAH,
MILLIE,
EUNICE.

Second Husband, John D. Branson.

Children:

MARTHA,
THOMAS,

ELIZABETH OSBORN,

Married William Branson, Burlington county, N. J., 4 mo. 11, 1753. Removed to Stafford county, Va.

Children:

ABRAHAM, born 10 mo. 12, 1754. Married Catharine Rees, 10 mo. 22, 1779.
EUNICE, born 12 mo. 12, 1756. Married Sarah White, 1 mo. 18, 1786.
WILLIAM, born 9 mo. 24, 1758.
SARAH, born 7 mo. 17, 1760.
RACHEL, born 1 mo. 26, 1763.
ISAAC, born 2 mo. 18, 1765.
CHARITY, born 1 mo. 1, 1767.
MARTHA, born 6 mo. 15, 1769.
JACOB, born 5 mo. 8, 1771. Married Rebecca Hallowy, 12 mo. 16, 1795.
ELIZABETH, born 7 mo. 14, 1773. Died 6 mo. 1845.
MARY, born 4 mo. 6, 1775.
JOHN, born 4 mo. 2, 1777. Died 3 mo. 2, 1815.

ABRAHAM,

Son of Wm. and Elizabeth Branson. Married first, Catharine daughter of Henry and Martha Rees, in the Hopewell meeting of Friends, Fredricks county, Va.; second, Sarah, daughter of Nathaniel and Mary White.

Their children:

REES, married Ruth Downing, daughter of Wm. and Phoebe, 3 mo. 10, 1802.

SARAH. Children, Mary married Joseph Faucett.

WILLIAM, married Fannie P. Hale, daughter Sarah Ann married Albert Chandler.

NATHANIEL,

ISAAC, married Sarah Bracken.

THOMAS, married Annie Bail.

JOSEPH, married Tacy Wright, 4 mo. 11, 1827.

REES AND RUTH BRANSON.

Children:

ABRAHAM,

MARIA,

ELIZA,

WILLIAM.

JOSEPH AND TACY BRANSON.

Children:

NATHANIEL B., born 5 mo. 1, 1828. Married Nancy Holmes.

DAVID W., born 9 mo. 28, 1830. Married Ann Bailey, 1 mo. 18, 1866.

RUTH HANNAH, born 10 mo. 20, 1833. Married Samuel H. Matthew, 9 mo. 11, 1860.

PHINEAS A., born 3 mo. 23, 1836. Died 1881. Married Mary Lancy.

JONATHAN, born 5 mo. 16, 1841. Married Caroline Cunningham, 3 mo. 5, 1867.

NATHANIEL B. AND NANCY BRANSON.

Children:

JOSEPH H., (M. D.), Washington, D. C. Married Ellen M. Robertson.

MARY E.

Children:

DAVID AND ANN BRANSON.

Children:
WILLIAM E.,
ELIZABETH ANNA.

JONATHAN W. AND CATHARINE BRANSON.

Children:
TACY,
LILLIAN.

Record of the family of Jacob Branson, son of William and Elizabeth (Osmund) Branson.

Jacob Branson was born in Stafford county, Virginia, the 5th day of the 8th month, 1771, being by birthright a member of the Society of Friends. He was married to Rebecca Holloway, daughter of Asa and Abigail Holloway, also of Stafford, Virginia, 12th month, 16th, 1895, according to the order of Society of Friends. They moved to Flushing, Belmont Co., Ohio, in 1805, with four children. They were the parents of nine children, namely:

ABIGAIL, born 11 mo., 1797. Died 1815.
ISAIAH, born 2 mo. 25, 1799. Died 1886.
PHEBE, born 5 mo. 12, 1801. Died 1827. Married Isaiah Blacken.
LYDIA, born 1 mo. 20, 1803. Married Jesse Roberts.
DEBORAH, born 6 mo. 21, 1806. Died 1822.
ANN, born 12 mo. 22, 1803. Died 1876.
AARON, born 4 mo. 15, 1811. Died 1876.
SAMUEL, born 10 mo. 10, 1813. Died 1896.
JACOB, born 2 mo. 16, 1817. Died 1886.

Ann Branson was a prominent minister of the Society of Friends. She never married, and lived to the age of 83 years. Her ministry extended over a period of about 50 years, during which time she kept a journal, which was published by the "Ohio Yearly Meeting of Friends" in 1892. In her 80th year she visited the New England yearly Meeting at Westerly Rhode Island, traveling from Belmont county, Ohio, there and attending all

the settings for nine days, and taking a prominent part in the exercise. At this time she also attended many of the meetings of Friends in and around Philadelphia, speaking with much force and fervour. Her last entry in her journal was made five days before her death.

Record of the Family of Isaiah and Sarah G. Branson.

ISAIAH BRANSON was born in Stafford Co., Virginia, Feb. 25, 1799. Died near Richmond, Indiana, Jan. 22, 1886, and was buried in Earlham Cemetery near same place. Age 86 years, 10 months.

SARAH GOULD LAWTON, his wife, daughter of James and Susanna Lawton, was born in Barlow, Washington Co., Ohio, November 14th, 1802.

Children of Isaiah and Sarah G. Branson.

ELIZABETH was born in Uniontown, Belmont Co., Ohio, July 27th, 1829. Died in New York City, Nov. 14, 1878. 49 years, 3 months, 27 days.

JAMES L. was born in Uniontown, Belmont Co., Ohio, April 3, 1831.

REBECCA POTTER was born in Flushing, Belmont Co., Ohio, July 5, 1833.

SUSANNA HILL was born in Flushing, Belmont Co., Ohio, June 24, 1835. Died near Trinity, Texas, May 3, 1892. 56 years, 9 months, 30 days.

JESSE was born near Flushing, Belmont Co., Ohio, June 16, 1837. Died in Cincinnati, Ohio, May 14, 1890. 52 years, 11 months, 28 days.

MARTHA was born near Flushing, Belmont Co., Ohio, (September) 21st, 1839.

PHEBE HILL was born near Flushing, Belmont Co., Ohio, Aug. 21, 1841. Died near Richmond, Indiana, Feb. 23d, 1870. 28 years, 6 months, 12 days.

JACOB was born near Flushing, Belmont Co., Ohio, May 4, 1844.

Record of the Family of Aaron Branson, son of Jacob and Rebecca Holloway Branson.

Aaron Branson married Frances Crawford, daughter of Richard and Priscilla Crawford, May 11th, 1837.

Frances Crawford was born April 22d, 1816, and died March 25th, 1887. They had several children as follows:

ANNA R., born 4 mo. 18, 1844. Died 1877. Married Chalkley Dawson, 10 mo. 8, 1872. Child, Mattie.

OLIVER J., born 6 mo. 19, 1846. Died 1887. Married Josie Ramage, 2 mo. 26, 1873. Children, Maud, Lucy.

RICHARD C., born 9 mo. 25, 1849.

SUSAN G., born 1 mo. 28, 1852. Died 1876. Married E. A. McGraw, 5 mo. 27, 1874.

THOMAS W., born 10 mo. 29, 1854. Married Rebecca Patten, 6 mo. 1, 1883. Son Ernest P.

ELMA P., born 4 mo. 31, 1858. Died 1892. Married George P. Janeway, 12 mo. 18, 1889.

MARY H., born 4 mo. 25, 1859. Died 1859.

Family of Samuel Branson, son of Jacob and Rebecca (Holloway) Branson.

DANIEL H., born 1 mo. 17, 1849. Died 3 mo. 16, 1886.

Daniel Branson married Sarah A. Huff, daughter of Daniel and Nancy Huff, April 18, 1848. They had three sons as follows:

FRANK W., born 11 mo. 25, 1850. Married Ada McNutt, 10 mo. 18, 1883.

ABBOTT L., born 1 mo. 11, 1858. Married Ada Ammann, 5 mo. 16, 1872.

Record of the Family of Jacob Branson, Jr.

Jacob Branson, Jr., son of Jacob Branson and Rebecca (Holloway) Branson, married Julian H. Johnson, daughter of John H. and Hannah Johnson, 11 m. 30, 1842.

The names and births of their children:

LEVI, born 11 mo. 2, 1844. Married Lizzie Common, 9 mo. 15, 1887.

JOSEPH H., born 11 mo. 29, 1846. Married Ruth Ann Stratton, 9 mo. 24, 1869.
BENJAMIN, born 12 mo. 15, 1848. Died 1886. Married Caroline Hall, 10 mo. 9, 1884.
DEBORAH, born 4 mo. 10, 1851. Died 1891.
JOHN J., born 9 mo. 20, 1853. Died 1855.
MARY E., born 9 mo 5, 1856. Died 1892.
ANNIE L., born 2 mo. 6, 1859. Died 1888. Married James Walton, 7 mo. 26, 1886.

Family of Joseph H. and Ruthanna Branson,
Son of Jacob Branson, Jr.

ELMA, born 9 mo. 28, 1870. Married Robert W. Maris, 9 mo. 7, 1893.
WALTER J., born 10 mo. 27, 1871.
ALBERT D., born 7 mo. 26, 1873.
ANNA MARY, born 11 mo. 27, 1875.
JULIA S., born 10 mo. 7, 1889.
JOSEPH HOWARD, born 4 mo. 15, 1894.
ELMA, married Robert W. Maris, 9 mo. 7, 1892.

Children of Robert W. Maris and Elma (Branson) Maris:
ALBERT BRANSON, born 12 mo. 19, 1893.
ELEANOR WOOD, born 8 mo. 23, 1895.
ARTHUR STANLEY, born 10 mo. 29, 1896.

Will of Thomas Antram, 1806.

Be it remembered that I Thomas Antram of Springfield Township Burlington County and State of New Jersey being in a good state of health and of sound disposing mind memory and understanding but considering the uncertainty of this transitory life and certainty of Death, do think fit to settle my worldly affairs and to make and publish this my last Will and Testament in manner following.

Imprimis I do order and direct all my just debts and funeral charges to be fully paid.

Item I give and bequeath unto my son Adin Antram five lots or pieces of land in the Township County and State afore said, described as follows, to wit

No 1 Whereon he the said Adin Antram now lives bounded on the South by the great road leading from Jobs Town to Slab Town, on the North by David Antrams line, on the West by land late Jonathan Stockton and on the East by Isaac Bartons line.

No 2 Being all that lot known by the name of the five acre piece lying adjoining the aforesaid road, Thomas Antrams lot and said Stocktons land.

No 3 Being all that meadow ground with some cedar trees in the South east corner of it adjoining the North-east corner of the Orchard field and said Stocktons land bounded by the same as it now runs.

No 4 Being all that lot or piece of wood land adjoining and lying east of the road leading from Trenton to the village of Black Horse, adjoining land of David Antram and others.

No 5 Being all that lot of meadow ground known by the name of the fur meadow, adjoining land of Nathan Tolwell and others. All which five above described lots or pieces of land with their appurtenances thereto belonging, I give unto my aforesaid son Adin to him his heirs and assigns forever.

I also give and bequeath unto my said son A din all my Cedar Swamp and Pine land that I am now possessed of to him his heirs and assigns forever.

Item I give and bequeath unto my four other children William Antram, Thomas Antram, Martha Scattergood and Prudence Ewing all the rest, residue and remainder of my Estate both Real and Personal of what sort soever, to be equally divided between them the said William, Thomas, Martha and Prudence share and share alike to them their heirs and assigns forever.

And Lastly I do constitute and appoint my son Adin Antram sole executor of this my last Will and Testament hereby revoking all other wills and Testaments by me at any time made heretofore made declaring this and no other to be my last.

In Witness whereof I have hereunto set my hand and seal the

twentieth day of June in the year of our Lord, one thousand eight hundred and six.

THOMAS ANTRAM (L. S.)

Signed Sealed and declared by the within mentoned testator for and as his last Will and Testament in the presence of us who have hereunto subscribed our names as witnesses in his presence and at his request.

U Z GAUNTT,
SAMUEL STOCKTON, JR.,
JOB CONONOE.

Family Record of Thomas Antram.

THOMAS ANTRAM, II

Son of Thomas. Marred Prudence Hancock, 1747. Died 1 mo. 29, 1781.

Children:

GODFREY, born 4 mo. 10, 1748. Died in infancy.

SARAH, born 5 mo. 16, 1749. Died 4 mo. 20, 1804. Married John De Cou, 1767, New Jersey.

THOMAS, born 2 mo. 12, 1750.

☆ GODFREY, born 2 mo. 22, 1753. Removed to Ohio. Married Hannah Haynes, 9 mo. 2, 1776. She was a widow with one son, Abram.

JONATHAN, born 2 mo. 17, 1755.

ADEN, born 2 mo. 22, 1757. Died 1831. Removed to Ohio. Married Sarah Conarroe, 1777.

WILLIAM, born 4 mo. 1, 1759.

MARTHA, born 3 mo. 18, 1761. Died 2 mo. 10, 1835. Married Thomas Scattergood, New Jersey.

THOMAS, born 5 mo. 12, 1763. Married Ann Hancock, 1783.

MARY, born 4 mo. 17, 1766.

PRUDENCE, born 8 mo. 1768. Died 3 mo. 28, 1853. Removed to Ohio. Married Edward Ewings, 1789.

MARCY, born 2 mo. 2, 1778.

☆ See Pages 131 and 136, also Page 130

De Cou Family.

SARAH (ANTRAM) AND JOHN DE COU.

(Sarah, daughter of Thomas 2.) Antram.

Children:

JOSEPH, born 10 mo. 8, 1768. Died 1 mo. 22, 1773.
EBEN, born 4 mo. 26, 1770.
THOMAS, born 2 mo. 4, 1772. Married Mary Haines.
JOHN, born 12 mo. 25, 1773.
SARAH, born 1 mo. 25, 1776. Married Benjamin White, of Shrewsbury.
WILLIAM, born 4 mo. 24, 1778.
ELIZABETH, born 9 mo. 18, 1780.
NANCY, born 7 mo. 12, 1782.
PRUDENCE, born 11 mo. 9, 1785.
ROBERT, born 2 mo. 15, 1788.
GEORGE, born 7 mo. 13, 1790. Died 4 mo. 24, 1792.
LYDIA ANN, born 1 mo. 13, 1797. Died 3 mo., 1845. Married Mahlon Ivins.

MAHLON AND LYDIA ANN DE COU IVINS.

Children:

WILLIAM C.,
WORDELL,
LAMBERT R.,
CHARLES E.,
GEORGE W.,
R. BARKLEY.

THOMAS,

Son of Thomas De Cou, married Mary Haines. One son:
THOMAS, born 10 mo. 4, 1799.

THOMAS DE COU,

Son John. Married Mary Haines, born 12 mo. 22, 1773. Died 2mo. 28, 1846.

Their children:

THOMAS, born 10 mo. 4, 1799. Died 4 mo. 30, 1871. Married Martha Moore, 4 mo. 7, 1831. Born 7 mo. 5, 1804. Died 10 mo. 8, 1879. Their children: Frances, born 12 mo.

11, 1833. Died 8 mo. 10, 1879. Married Hannah Jones Troth, 3 mo 2, 1861, born 1 mo. 23, 1840.

Their children:

THOMAS J., born 1 mo. 2, 1862. Married Laura Carpenture, 10 mo. 16, 1884.

REBECCA S., born 7 mo. 2, 1863. Married Jonh W. Haines, 10 mo. 19, 1882.

JOSEPH EVES, born 8 mo. 30, 1865. Married Mary Elizabeth Walkley, 3 mo. 30, 1891.

MARTHA M. born 2 mo. 17, 1871.

LYDIA WELLS, born 10 mo. 27, 1874.

THOMAS J. AND LAURA DE COU.

Their children:

FRANCES CARPENTURE, born 10 mo. 10, 1885.

ANTOINETTE H., born 11 mo. 12, 1887.

LAURA A., born 3 mo. 12, 1889.

MARY REBECCA M., born 8 mo. 5, 1891.

CALEB CARPENTURE, born 4 mo. 4, 1893.

JOHN N. AND REBECCA S. (DE COU) HAINES.

Their chidren:

JOHN FRANCIS, born 8 mo. 4, 1883. Died 9 mo. 4, 1884.

LUCY HANNAH, born 8 mo. 4, 1883.

HELEN DEBORAH, born 9 mo. 14, 1886.

LAURA JONES, born 9 mo. 14, 1886.

JOSEPH E. AND ELIZABETH WALKLEY DE COU.

Their children:

HELEN,

GEORGE FRANCIS, born 1895.

ROBERT,

Son Robert DeCou married Mary Bryon.

Their chidren:

CHARLES HENRY, born 4 mo. 27, 1842. First, married Mary Blyn; second, Mary Jane Humer.

MARLON GIBBS, born 4 mo. 18, 1845. Married Sarah Jane Campbell, 7 mo. 18, 1892. Born 7 mo. 4, 1855.
HANNAH JANE, born 1851. Married Charles Evans.

CHARLES H. DE COU.

Children:
JOHN WANAMAKER, born 12 mo. 28, 1873.
WILLIAM, born 7 mo. 3, 1876. Died 1878.
CHARLES HENRY, born 6 mo. 12, 1879.
EMMA, born 5 mo. 30, 1882.

HANNAH AND CHARLES EVANS.

Children:
JOSEPH,
MAMIE.

DAUGHTER OF JOHN DE COU.

Benjamin and Sarah De Cou White's children:
TACY D., married Esther De Cou. Born 1776.
SARAH, married George Hance.

SON OF JOHN.

William and Elizabeth De Cou's children:
NANCY C., born 2 mo. 18, 1803.
SARAH C., born 4 mo. 28, 1805.
SAMUEL C. D., born 10 mo. 22, 1807. Married Hannah Thorn.

As recorded on page 71 Godfrey's uncles Daniel and John and his aunt Martha had moved to Virginia about 1760. Godfrey had heard marvelous tales of the frontier and when he was about seventeen he left home without the consent of his father. It is not known whether he ever caught up with his relatives or not ~~is not known~~. We know he was in Culpepper in 1776 as there is where he married Hannah Hayes or Haynes (the records seem to have it both ways). A census of Frederick Co., Va. in 1782 indicates that he was living there at that time with his wife and five of his children.

Later he moved to Tennessee where he died.

His wife and children moved to Clinton County, Ohio about 1801, and to Delaware Co. Ind. in 1821

GODFREY AND HANNAH P. (HAYES) ANTRAM, - Indiana.

Children:

ROBERT, married Jestena Leeke.

SARAH, born ; Died 1833. Married Davis.

See p. 136 - THOMAS B., born 3 mo. 6, 1776. Died 12 mo. 25, 1853. Married Rachel Fry, 1800. Second wife - Rachel Jenkins

ADEN, died 1833. Married Mary Sharp.

WILLIAM, born 1789. Died 3 mo. 1842. Married first, Sarah Sharp. Second, Ellen McCoy.

GRACE, married Draper.

NANCY, married Cater, Iowa.

POLLY, born 1 mo. 10, 1794. Died 3 mo. 26, 1885. Married James Roberts. Their daughter, Mary J. Moore, Ohio.

ROBERT,

Son of Godfrey.

ROBERT AND JESTENA LEEKE ANTRIM.

Their children:

ELIZABETH, married Thomas Palmer.

HANNAH, married John Wilson.

NANCY, married Solomon McLaughlin.

LYDIA, born 2 mo. 24, 1823. Married William Wilson, 8 mo. 31, 1842.

GRACE, married Jacob Fodge.

ROBERT, married Sarah McDonnel.

Thomas and Elizabeth Palmer's children:

EMILY, married Thompson.

HIRAM,

HENRY. Died in the army.

THOMAS,

JACKSON,

ROBERT,

ELIZABETH, married Smith.

JOHN AND HANNAH WILSON.

Children:
SAMUEL, died in the army.
WILLIAM,
ISAAC,
MARY, married Long.

SOLOMON AND NANCY M'LAUGHLIN.

Their children:
JOHN W.,
LOUIS,
SARAH E., married Schumaker.
JUSTINA, married Doyle.

Louis' children:
ELIABETH, married Bartlett.

John W. McLaughlin's children:
MINNIE A., married Snider.
WILLIAM,
MARIAN,
GEORGE,
MARY JANE.

Sarah Schumacker's children:
IDA ELLEN, married Hetherway.
ALONZO,
BERTHA,
JAMES,
MELINDA JANE.

Justena Doyle's children:
FLORENCE LOCKRIDY, married Lockridy.
MARY JOSEPHINE, married Thompson.
WILLIAM,
JOHN,
ANNA,
CATHERINE,
RUTH.

William and Lydia Wilson's children:
SARAH GRAYMAN, born 10 mo. 14, 1843.
ROBERT, born 9 mo. 13, 1845. Died 1865 in the army.
EMMALINE, born 6 mo. 2, 1849. Married James Black, 9 mo. 20, 1866.
ALOY,
Born 5 mo. 1, 1853.
Died 1883.
MARY,
Died 1855.
WILLIAM H., born 3 mo. 6, 1856.
ELIZABETH ATKINSON, born 4 mo. 13, 1858.
MARTHA J. DARTER, born 3 mo. 18, 1861.
FLORENCE DOBSON, born 12 mo. 3, 1863.

JACOB AND GRACE FODGE.

Their children:
JOHN,
JUSTENA KELLY,
EUNICE KELLY,
JESSIE,
VIOLA YONGE,
MILLVILLE,
PRISCILLA.

ROBERT AND SARAH ANTRIM.

ILBERT,
MARGARET,
ALONZO,
MARY ETTA,
RUSSELL.

EMILINE,

Daughter of William Lydia Wilson, married James Black, 9 mo. 20, 1866.
Their children:
JOHN WM., born 9 mo. 21, 1867. Married Lovina Jones, 7 mo. 23, 1887.
ELIZABETH, born 3 mo. 2, 1870. Married Frank B. Thombugh, 4 mo. 23, 1888.

SARAH CATHARINE, born 9 mo. 15, 1872.
ROBERT FRANKLIN, born 8 mo. 3, 1878.
SAMUEL ELMER, born 3 mo. 23, 1882.
LYDIA LENORA, born 12 mo. 25, 1883.
DELIA VICTORIA, born 12 mo. 23, 1883. Died 1 mo. 1, 1884.
CLARA MAY, born 12 mo. 19, 1885.
EDNA MAUDE, born 2 mo. 11, 1890.
JAMES.

THOMAS ANTRIM, III

Son of Godfrey, married Rachel Fry, 1800. Second Wife- Rachel Jenkins

Children:

BENJAMIN,
ADEN,
JOHN,
THOMAS, IV Son of Thomas and Rachel (Jenkins) Antrim.
RACHEL, married Moore.
FANNIE, married Jackson Keever.
SARAH, married John Watkins.

BENJAMIN ANTRIM,

Son of Thomas. Grandson of Godfrey.

Children:

LARKINS W., address Burlington, Kansas.
JANE TOMBOUH, address, McCracken, Kansas.
SARAH TOMBOUGH, address, Gilead, Indiana.
ELIZABETH MURPHY address, Macy, ? Indiana.
NOTT N., address, Indiana.
RACHEL DURNBAUGH.

ADEN,

Son of Thomas. Grandson of Godfrey.

MAHLON, address, Miami County, Indiana.

JOHN,

Son of Thomas. Granson of Godfrey.

JOHN, address, Morton, Kansas.
THOMAS.
KATE,
LETTY SPARLING.

☆ THOMAS, IV Born June 30, 1814, in Clinton Co. Ohio. Died in Rensselaer, Ind. Oct. 23, 1888.

Son of Thomas. Grandson of Godfrey.

☆ JAMES, Indiana.
GEORGE, Indiana.
RACHEL SCOTT, Indiana.
FRAZIER,

☆ See Page 142

☆ REBECCA ~~GOLDSBERG~~, GOLDSBERRY.
~~GODFREY~~.

FANNIE KEEVER,

Daughter of Thomas Antrim:

Children:

WATSON, Indiana.
JOSEPH, Indiana.
SARAH VLERICK, Indiana.
ORLAND, Indiana.
WILLIAM, Kansas.

SARAH WATKINS,

Daughter of Thomas Antrim.

Children:

MARTHA M'DOWELL, Indiana.
MARY. Tatum
James L. Tatum Gallion and.

ADEN,

Son of Godfrey and Hannah Antram.

Children:

SARAH, married Lions.
THOMAS,
WILLIAM,
RACHEL, married Groves.
KESIAH, married Shrauyer.
RHODA, married Gibbons.
DELIA, married Cline.
MARY,
HANNAH,
JANE,
ADEN.

NANCY CARTER.

Daughter of Godfrey and Hannah Antram.

Children:

HUGH,
ELIZABETH,
SARAH, married Leeds.
HANNAH, married Groves.
POLLY ANN, married Saben.

☆ See page 142

NANCY, married Steward.
RACHEL, married Noble.

WILLIAM,

Son of Godfrey, Indiana. Married first, Sarah Sharp; married second, Ellen McCoy.

Children:

JOHN, married first, Lydia Reed; second, Sarah Darnier.
ROBERT, married Rachel Peckwood Terry.
MARGARET, married Curtis.
MARY, married Robert Pope.
ADEN, married Mary Windsor.
JOSIAH, married Elizabeth Parker.
DAVID, married Shrauyer.

Second Wife's children:

EMILY, married first, W. Jones; second, Alexander McKinley.
WILLIAM CARY, married Phoebe Stuard, Nebraska.
JEHU REED, born 1829. Married Harriet Eliza Dragua, 3 mo. 11, 1851.
HAVILAH BEARDSLEY, married first, Susanna Cox; second, Susan Burgus.
SARAH E., married David B. Snodgrass.
ALFRED C., married Sarah J. Morris.

JOHN,

Son of William, married first, Lydia Reed; second Sarah Donner.

His children:

JEFFERSON, born 1838. Single.
JAMES, married Margaret Stover.
COMADOR, married Fanney.
SARAH, married Denton Isley.
WILLIAM, died in the U. S. Army in North Carolina.
JANE, married Peter Isley.
CLARA, married Geo M. Higgins.

MARGRETT E.,

Daughter of Wm. Antrim. Married Curtis.

Children:

SAMUEL CURTIS.

MARY,

Daughter of Wm. Antrim. Married Robert Pope.

Their children:

LOUISA, married Ephraim Hull.

WILLIAM. Was in the army.

ROBERT ANTRIM,

Son of William.

Children:

MARY G. EBRIGHT,

SARAH E., married Jonathan Clarke.

WILLIAM JAMES. No heirs.

DAVID S.,

THOMAS J.,

JOHN A.,

MARGARET BARSHER.

ROBERT,

Son of William. Grandson of Godfrey. His daughter, Sarah, married Jonathan Clark.

Children:

ROBERT C., born 1857.

MILDRED A., born 11 mo. 1, 1860.

MIRIAM A., born 4 mo. 16, 1863.

ADEN,

Son of Wm. Antrim. Married Mary Windsor.

Their children:

JANE, married Fairbank.

EMMA, married Savage.

ELVIRA, married McKigan.

WILLIAM,

DAVID,

DAVID,

Son of Wm. Antrim. Married Shrauyer. Their children in (Manchester, Cal.)

EMILY,

Daughter of Wm. Antrim. Married first, Wm. Jones; second Alexander McKinley.

Child:

ALFRED CARY M'KINLEY.

WM. CARY,

Son of Wm. Antrim. Married Phebe Steuart.

Their children:

WILLIAM,
ZADOCK,
BEARDSLEY,
JAMES.

JEHU R. ANTRIM,

Son of William. Married Harriet E. Dragon.

Their children:

EMILY ROSANA, born 1 mo. 6, 1852. Died 9 mo. 7, 1889. Married Lewis C. Hayden, 4 mo. 14, 1870.

ELIZABETH C., born 4 mo. 16, 1854. Died 10 mo. 17, 1855.

ELLA JANE, born 10 mo. 31, 1857. Died 9 mo. 7, 1864.

URILLA C., married Charles Minick, 9 mo. 23, 1891. One child, Mildred May, born 7 mo. 4, 1892.

LEWIS AND EMILY HAYDEN.

Their children:

JEHU W.,
JEREMIAH,
JOSEPH,
ARTIMESEA,
HENRIETTA,
JANE,
HAVILA.

HAVILAH,

Son of Wm. Antrim. Married first, Susanna Cox, 1852.; second, Susanna Burgess,

Their children:

WILLIAM,

ELIZABETH, married Jonathan Snodgrass. Children, Rosie, Mary.

SARAH C.,

HAVILAH M.,

MARTHA.

SARAH,

Daughter of Wm. Antrim. Married David B. Snodgrass.

Children:

LETITIA, married Dr. Stephens.

DR. SAMUEL SNODGRASS,

MRS. ROSIE MOOR.

ALFRED C.,

Son of Wm. Antrim. Married Sarah J. Morris.

Their children:

SARAH E.,

ELMER,

MARY D.

JOSIAH,

Son of William.

Children:

MARTHA A., born 4 mo. 1, 1851.

ALFRED C., born 9 mo. 2, 1853. Married Angeline Haines.

KEZIAH J., born 4 mo. 2, 1856. Married Pence.

NANCY C., born 7 mo. 8, 1858. Married Long.

(Dr.) Thomas Antrim (IV) was born June 30, 1814 in Clinton Co., Ohio. When six years of age he came with his parents to Wayne Co., Ind. where he lived about 16 years. He then moved to Wabash Co. and thence to Grant Co. and then to Jasper Co., Ind. in 1853.

Dec. 27, 1838 he married Lucinda W. Massey, daughter of Robert and Rebecca L. (Butler) Massey, natives of North Carolina and Georgia (also Quakers).

His earliest and strongest desire was for the practice of medicine. He did much reading in his youth to fit himself for this profession and after his marriage applied himself thoroughly to its study. As a result he was called upon to serve as "Doctor" in the then frontier settlement. He was a Whig in politics, having cast his first vote for Henry Clay. Afterward he became a follower of Lincoln and his Quaker upbringing helped to strengthen his natural anti-slavery sentiments. He was a conductor on the "Underground Railway". He was elected Recorder of Jasper Co., Ind. just prior to his death in 1888 (Oct. 23d)

Children of Thomas and Lucinda Antrim:

Rebecca Jane, married Goldsberry - Born Sept. 27, 1839 - Died Jan. 22, 18[illegible]
Rachel Elizabeth, married 1st Reben Cox, 2d Washington Scott, Born June 1, 1842, Died Dec. 8, 1929.
Mahlon Francis Lightfoot Lee, Born Jan 12, 1845, Died [illegible] Served four years in Civil War.
Milton Dregier, Born Nov. 15, 1851 - Died Mar. 1, 1929.
* James Dario, Born Apr. 17, 1857 - Died Jan. 29, 1904.
George B., Born Sept. 19, 1869 - [illegible]
William B., Born August 1, 1848, Died Dec. 6, 1851
Sarah Caroline, Born Dec. 17, 1854 - Died June 17, 1872.

* See Page 146.

Aden Family.

ADEN ANTRIM,

Son of Thomas and Prudence.

Children:

NANCY, born 1 mo. 25, 1780. Died 1827. Ohio. Married Benjamin Laurence, 1800. Son, Robert.

WILLIAM, born 2 mo. 12, 1784. Died 4 mo. 17, 1863. Married Rachel Briant, 12 mo. 15, 1805. She was born 1 mo. 12, 1790. Died 4 mo. 9, 1867.

MARTHA, born 4 mo. 1, 1780. Died 10 mo. 15, 1880. Married Caleb Antram, 1800. Son of John and Jane Antram.

KIZZIAH, born 1786. Died 1856. Married Jonathan Larkins.

PRUDENCE, married Benjamin Horner.

BETSY. Single.

HANNAH, born 6 mo. 15, 1788. Died 10 mo. 19, 1877. Married Jonathan Horner, 12 mo. 25, 1820.

SARAH, born 10 mo. 29, 1795. Died 2 mo. 6, 1887. Married James Stevens, 1830.

ADEN ANTRIM CHILDREN.

Benjamin and Nancy Laurence.

Children:

ROBERT,

SARAH, married Hasburger.

MARY, married Golden.

ELIZA, married Dalephone.

HANNAH, married Cline.

WILLIAM ANTRIM,

Son of Aden,

Children:

BOSHIBA, born 1805. Married Alexander Shanklin. Daughter Deborah married Lane.

JOHN A., born 1808. Died 5 mo., 1879. Married Sarah Blossom, 3 mo. 17, 1831. She was born 1812. Died 8 mo. 1876.

CHARLES W., born 1 mo. 3, 1811. Died 12 mo. 26, 1888. Married Armstrong, 4 mo. 18, 1836.
NANCY, married Wm. Cook.
SARAH, married Benjamin Hornday.
MARY, married John Samuels.
BETSY, married Holley.
ISAAC, married Lydia Stevens. Lives North Topeka, Kansas.
THOMAS B., born 1828. Married Nancy H. Thomas, 11 mo. 19, 1875.
ANDREW, dead.
FRANKLIN,
MARTIN. Not married.
REBECCA, born 1829. Married Norris, 10 mo. 13, 1850.
WILLIAM,
HANNAH.

JOHN ANTRIM,

Son of William.
Children:
JULIETTA, born 1832. Died 3 mo. 11, 1884. Married Edward Huisey, 5 mo. 21, 1857. He was born 8 mo. 1, 1830. One daughter, Clara Bell, born 7 mo 5, 1862.
SYLVAN,
MARY ANN,
SARAH,
JOHN C.

CHARLES ANTRIM,

Son of William,
Children:
MARY E., born 12 mo. 3, 1838. Married Bradford, 2 mo. 14, 1860.
AMY, born 10 mo. 5, 1842. Married Frazee, 8 mo. 20, 1860.
LOUISA E., born 1 mo. 20, 1849. Married Beckett, 1 mo. 9, 1871.
Mary E. Bradford's children:
CHARLES S., born 5 mo. 22, 1861.
LOUISA E., born 12 mo. 23, 1868.

VOLNEZ E., born 11 mo. 12, 1870.
ALMA, born 9 mo. 16, 1880.
Amy Frazee's children:
ROSA A. KENNEDY, born 1 mo. 7, 1865.
ROY, born 2 mo. 11, 1881.
Louisa E. Beckett's children:
HERBERT E. B., born 5 mo. 10, 1872.
CHARLES A., born 4 mo. 5, 1875.

THOMAS B.,

Son of William. Grandson of Aden.
Children:
KATE L., born 11 mo. 5, 1876.
FLORENCE J., born 10 mo. 5, 1879.

REBECCA,

Daughter of William Antrim. Married Morris.
Children:
JOSEPHINE, born 2 mo. 28, 1855.
MARTIN L., born 3 mo. 22, 1853.
JOHN A., born 7 mo. 7, 1865.
CHARLES B., born 4 mo. 1, 1870.

James Paris Antrim, son of Thomas and Lucinda Antrim was born on a farm in Keener Township, Jasper Co., Ind. April 17, 1857. Died Jan. 29, 1904. After common school education attended Valparaiso College and State Normal School at Terre Haute, Ind., became a school teacher. Was proud of his success in this profession. Married Alvena Bouk, native of Walker Twp., Jasper Co., Ind. whose parents emigrated from Hanover, Germany in 1847. Upon the death of his father (who was at that time Recorder of Jasper Co.) was appointed Recorder of the Co. Commissioners for the unexpired term. Moved to Rensselaer, Ind. County Seat of Jasper Co. and was elected Co. Recorder on Republican ticket for the following term. Upon expiration of his term of office entered a partnership with Chas. J. Dean in retail hardware business. Continued thus for a number of years. Partnership finally dissolved and business sold to Edw. R. Loeks.

One son born June 30, 1885, named Elbert Mary Antrim, married Georgiana Gillespie of Chicago, Ill. Mar. 3, 1915. A history of this wedding would fill a book. Their only son, Thomas Gillespie Antrim, was born Dec. 11, 1916 at 6621 Kenwood Ave. Chicago. At time this is written (Mar 8, 1931) he is living with his parents in their home at 1136 Auldwood Ave, Wilmette, Ill. He is the fifth Thomas of the line.

KEZZIAH ANTRIM LARKINS,

Daughter of Aden Antrim.

Children:

WILLIAM, married Alice Hopkins.

ELISHA, born 1mo. 23, 1809. Died 1859. Married Elenore Parker.

SARAH, married James Talbert.

MARIA, married Henry Loucke.

JOSEPH, married Elizabeth Huffman, 1 mo. 17, 1861.

JOHN, born 5 mo. 30, 1826. Died 12 mo. 20, 1857. Married Rebecca Louden, 3 mo. 1, 1855.

PRUDENCE, born 3 mo. 12, 1821. Married Thomas Hamilton, 12 mo. 18, 1840.

WILLIAM LARKIN,

Had one son, who married, and had the following children:

ELIZABETH, married Larkins Riley.

W. C.

ETTIE ADKINS,

J. H.,

ALFRED,

ALBERT,

SARAH E. LEACH.

ELISHA LARKINS,

Children:

HARRIET HUFF, born 6 mo., 1841. Married Aaron Hopp, 1859.

JOHN M.,

WILSON, born 10 mo. 18, 1859. Married Mary Holt.

MERANDA, married John Berg.

KIZZIAH, married first, John Miller; second, Denmer.

JOSEPHINE, born 1849. Married Frank Igney.

THOMAS, born 4 mo. 6, 1853. Married Sarah Rogers.

SARAH LARKINS TALBOT,

Children:

WILLIAM,

MARIA CROSE,
RACHEL CALDWELL,
JOSEPH,
KATE, married Charles Stockton. One child, Willard.

Maria Louck's children:

MRS. EARLYWINE,
MRS. LEACH,
SIMEON,
SAMUEL,
PRUDENCE, married George Weaver.

JOSEPH LARKINS AND ELIZABETH HUFFMAN.

Children:

ADELIA ALICE, born 5 mo. 20, 1864. Married Mark Laupher, 11 mo. 14, 1882.

John Larkins' children:

JOHN M.

JOSEPH TALBOT.

Married.

Children:

DAISY,
DELLA,
OTTO,
OMAR.

WILLIAM TALBOT.

Married.

Children:

AUTHY, married Conger.
MATTIE. Died unmarried.
NETTIE, married Frank Rogers.
LAURA, married Fred Rogers.

FRANK ROGERS,

Married Nettie Talbot.

Children:

VERSA, born 5 mo. 31, 1884.
ALTA, born 11 mo. 19, 1890.

FRED ROGERS,

Married Laura Talbot.

Children:

ROY.

MICHAEL CROSE,

Married Maria Talbot.

Children:

LUTHER,
OLLIE, married Chauncey Cannie.
JOSEPH,
IDA, married Eli Pavy.
FRANK,
WILLARD,
KATE,
ALICE.

JOHN CALDWELL.

Married Rachel Talbot.

Children:

ADDA,
ADA,
ROY,
KATE.

WILLIAM CALDWELL,

Married Perrie.

LAWRENCE,
GUY.

Louck Family.

MRS. EARLYWINE.

Children:

NELLIE, married Wryant.
MAGGIE, married Hills.
LAURA, married Hamilton.
PARRIE, married Lofler.

MRS. LEACH.

Children:
JOSIE, married Doty.
CLARA, married Stubbs.
FRANK,
DORA, married Taylor.

SIMEON LOUCK.

Children:
WINTON,
HAROLD,
EARL.

SAMUEL LOUCK.

Children:
CHARLES,
ANNA,
CLYDE,
GLENN,
RUBY.

THOMAS AND PRUDENCE HAMILTON.

Children.

JOHN R., born 8 mo. 9, 1841. Married Kate Lounder.
MARIA P., born 11 mo. 25, 1843. Married L. West, 1863.
GEORGE W., born 3 mo. 25, 1847. Died 8 mo. 22, 1849.
MARGARET M., born 8 mo. 22, 1849.
LARKIN, born 12 mo. 10, 1852. Married Eliza Ragan, 11 mo. 29, 1871.
ANDREW ALFRED, born 9 mo. 8, 1857. Married Alice Ferguson, 4 mo., 1878.
A. L., born 1 mo. 29, 1860. Married Mary E. Key, 1 mo. 22, 1885.
MARY ROSELLA, born 11 mo. 25, 1867. Married Aden Millon, 7 mo., 1888.

Hamilton Family.

Samuel West married Maria P. Hamilton.

Children.

HULDA E.,
GLENDORA,
WILLIE,
CARTER,
JOSEPH,
DELLA.

LARKINS HAMILTON.

Married Eliza Ragan.

Children.

MYRTLE, M., married Milton Haun.
MAUD, married H. B. Goldberry.

JESSIE,
BESSIE,
FAY.

MILTON HAUN.

Married Myrtle M. Hamilton.

Children.

CALLETTE,
CARL,
CHESTER.

H. B. GOLDSBERRY.

Married Maud Hamilton.

Children.

BYRON,
RUTH,

ANDREW A. HAMILTON.

Married Alice Ferguson.

Children.

ESTELLA, married Bert McKenzie.
JOSIE, married Bert Warner.
FLOYD.

ABRAHAM LINCOLN HAMILTON,

Married Mary E. Keys.

Children.

WILBUR, born 4 mo. 18, 1887.
RALPH, born 6 mo. 29, 1888.
RUTH, born 5 mo. 27, 1893.
R. MILLER, born 11 mo. 12, 1897.

ADEN MELLOW,

Married Mary Rosella Hamilton.

FORREST, born 7 mo., 1890.

ELISHA LARKINS.

Aaron Hopp married Harriet Larkins.

Children:

LILLIE, married Geo Wagner.
MATTIE,
GEORGE,
HARRY.

JOHN MILLER,

Married Kizziah Larkins.

Children:

GERTIE A., married Wm. Broyton, 1891.
GEORGE W.,
JESSIE C.

WILLIAM BROYTON,

Married Gertie A. Miller.

Children:

VIOLA,
JOHN ROY,
F. VALENTINE,
A. HAROLD.

FRANK IGNEY,

Married Josephine Larkins.

Children:

JAMES F. One son, Clifford.
CALVAN. Sons, Cecil, Asal.
LILLIE M.,

BURTON D.,
OSCAR C.

THOMAS LARKINS,

Married Sarah Rogers.

Children:

ALBERT,
CHLOR,
GEORGE,
CARTER,
EPHRAIM,
DEAN,
OLIVE,
LOUELLA.

GEORGE AND PRUDENCE WEAVER,

Perrie married Geo. Coldwell.

Children:

DELLA MASTERS,
CLARA YUNDT,
CLYDE,
SAMUEL,
JENNIE ANUARETROUT.

GEORGE AND PERRIE COLDWELL,

Children:

LAWRENCE,
GUY.

DELLA MASTERS,

Children:

GEORGIE,
JOHN,
CLARENCE,

CLARA YUNDT,

Children:

MABEL,
WILFORD,
WALTER,
LOUELLA.

CLYDE WEAVER.

Children:
RUTH,
SAMUEL,
OLEAN.

JENNIE ANUARETROUT.

MAGALINE.

BENJAMIN—PRUDENCE HORNER.

Daughter of Aden.
Children:
ELIZA,
HANNAH,
EDWARD,
MARY, married Stillwell.
SARAH,
JANE,
WILLIAM.

JONATHAN AND HANNAH HORNER,

Daughter of Aden.
Children:
SARAH, born 4 mo. 20, 1822. Married Goyer, 7 mo. 16, 1866. One child, Lizzie, born 9 mo. 3, 1867.
PRISCILLA,
MARGARET,
RACHEL,
ELIZABETH, born 12 mo. 29, 1828. Died 8 mo. 25, 1877. Married Joseph Sterling, 9 mo. 25, 1867. One child, Alice Marella, born 3 mo. 31, 1870.

THOMAS AND MARTHA SCATTERGOOD,

Daughter of Thomas and Prudence Antram.
Children.
ELIZABETH, single.
JOHN, single.
JONATHAN,
SARAH, single.

MARY, married George Hilt.
JANE, married Solomon Shinn.
MARTHA, married Capt. Hugh McQuillen.
MARTHA, married Capt. John K. Everly. One child, Olivia K. Everly.

JONATHAN SCATTERGOOD.

Children:
JANE FINIMORE,
PENOPLE TALLMAN.

GEORGE AND MARY HILT,

Children:
GARDNIER,
GEORGE,

SOLOMEN AND JANE SHINN,

Children:
THOMAS,
ELIZABETH M'CAY,
RILEY A.
SARAH S. AMY,
VINCOMB.

HUGH AND MARTHA M'QUILLEN.

JOHN H.,
WILLIAM S.

ELIZABETH M'CAY,

Children:
WILLIAM,
SARAH A. JONES.

RILEY A. SHINN.

JOSEPH,
ALLEN R.,
JENNIE EARL,
ELIZABETH C. SWEET,
SARAH S. PARKER.

PRUDENCE EWING,

Daughter of Thomas and Prudence Antram.

Child:

ANN, born 10 mo. 3, 1790. Died 3 mo. 28, 1836. Married Rev. John Cooper, 2 mo. 20, 1813. Removed from New Jersey to Butler County, O., 1816.

Their children:

JOHN WESLEY, born 1 mo. 10, 1814. Married Cynthia Taylor, 5 mo. 3, 1840.

WILLIAM, born 9 mo. 6, 1816. Died 10 mo. 15, 1835.

NELSON B., born 6 mo. 24, 1818. Died 8 mo. 16, 1897. Married Nancy Taylor.

ABIGAIL, born 6 mo. 11, 1820. Died 8 mo. 7, 1888. Married Silas Hall, 6 mo. 11, 1846. Died 3 mo. 1, 1862. Was killed at the battle of Stony River.

JANE, born 11, 17, 1822. Married John Frederick Hasler, 3 mo. 12, 1857.

ISAAC, born 11 mo. 25, 1824. Died 5 mo. 16, 1882. Married Flora McChesney, 1 mo. 8, 1850.

JOHN WESLEY AND CYNTHIA COOPER.

Children:

GRANVILLE WOODY, born 8 mo. 5, 1843.

JAMES DUSTEN, born 1 mo. 28, 1846.

WILLIAM ASBURY, born 4 mo. 1, 1849.

NANCY JANE, born 7 mo. 8, 1851.

MARTHA JEANNETTE, born 8 mo. 23, 1854. Married A. F. Ramsey.

CHARLES WESLEY, born 1 mo. 8, 1857.

ADA ANN, born 1 mo. 9, 1862. Married William Cooper.

NELSON B. AND NANCY COOPER.

Children:

NEUTON A., married Izora James.

ROBERT, married Matilda Tappen.

MARION,

LOUSIA, married Robert Steele.

MARGARET, married Fred Moreltire.

ELLIS, married Ida Reiff.

SILAS AND ABIGAIL COOPER HALL.

Children:

FRANCIS JOSEPHINE, born 7 mo. 4, 1847. Died 4 mo. 2, 1895. Married John Thomas Winslow, 1 mo. 4, 1869.

FRANK P., born 11 mo. 28, 1853. Married May J. Harfoot, 12 mo. 21, 1881.

IDA HALL, born 5 mo. 8, 1857. Married Martin Hobletyel, 2 mo. 8, 1883.

OBEDA, born 6 mo. 30, 1860. Married Franklin Lausense, 1 mo. 14, 1886.

JOHN T. AND FRANCES JOSEPHINE WINSLOW.

Children:

ALEXANDER, born 12 mo. 14, 1869.

IDA MARY, born 12 mo. 14, 1870. Married Owen Frances Leroux, 12 mo. 30, 1895.

JOHN THOMAS, born 5 mo. 14, 1872. Died 12 mo. 26, 1892.

WILLIAM FRANKLIN, born 6 mo. 21, 1874.

EDWARD SILAS E., born 4 mo. 1, 1877.

MARY AMELIA, born 11 mo. 10, 1883.

FRANK P. AND MARY J. HALL.

Children:

MINNIE, born 3 mo. 17, 1883.

CHARLES, born 6 mo. 14, 1885.

OBEDA, born 11 mo. 14, 1886.

EARL, born 3 mo. 13, 1888.

FRANKLIN AND OBEDA LAURENCE.

Children:

DELBERT, born 10 mo. 15, 1886.

EDWARD MORLAND, born 6 mo. 12, 1896.

JOHN FREDERICK AND JANE HASLER.

Children:

ANNA, born 12 mo. 7, 1857. Married Wm. Henry Lightstone, born 3 mo. 16, 1882.

Child:
W. HENRY LIGHTSTONE, born 3 mo. 12, 1883.
MARY, born 12 mo. 8, 1859.

ISAAC AND FLORA COOPER.

Children:
JOHN D., born 1852. Married Louisa Martin, 8 mo. 13, 1890.
WILLIAM,
NEUTON,
FRED,
NORA,
EVA,
EDWARD,
MARY,
CHARLES.

JOHN D. AND LOUISA COOPER.

Children:
GEORGE LEWIS, born 9 mo. 19, 1891.
LESTER LEE, born 11 mo. 9, 1892.
PEARL ELLEN, born 12 mo. 2, 1894.

MARY,

Daughter of Thomas and Sarah. Married Solomon Shinn, 1739. Died 1785. One daughter, Sarah, born 10 mo. 6, 1748. Died 10 mo. 8, 1825. Married Nathaniel Pope. 12 mo. 12, 1745.

Children of Nathaniel and Sarah Pope:
MARY, born 3 mo. 3, 1771. Died 8 mo. 7, 1771.
SAMUEL, born 12 mo. 21, 1772. Died 2 mo. 9, 1775.
JOHN, born 2 mo. 15, 1774.
MARY, born 7 mo. 18, 1776.
NATHANIEL, born 7 mo. 6, 1778.
MORRIS, born 6 mo. 19, 1780.
WILLIAM, born 3 mo. 31, 1782.
RICHARD, born 8 mo. 3, 1784.
SARAH, born 7 mo. 31, 1786.

Nothing more of this family known.

Matlack Family.

The Matlack family in America are descended from William Matlack, who came to this country from Cropwell, Bishop in Nottinghamshire, England. He came to this country in 1677 in the ship Kent, Captain Gregory Marlo. William Matlack was the first white man to put foot on what is now Burlington. He was a carpenter by trade, and built the first two houses in Burlington, and the first corn mill in West Jersey. He lived up into the nineties, and was a vigorous, hale man. The date of his death is not known. He had six sons and three daughters. One son, William, married 9 mo. 13, 1713, Ann, daughter of John and Frances Antram. He died 7 mo. 25, 1730, leaving the following children:

REBECCA, born 8 mo 16, 1714. Died 7 mo. 30, 1798. Married John Bishop and Caleb Carr.

JEREMIAH, born 3 mo. 4, 1716. Died 1 mo. 18, 1767. Married Elizabeth, a German servant.

RACHEL, born 6 mo. 11, 1718. Died 2 mo. 5, 1762 Married Thomas Bishop and Philip Wikard.

LEAH, born 8 mo. 29, 1720. Died 2 mo. 28, 1731.

ANN, born 12 mo. 11, 1722-23. Died 7 mo. 27, 1728.

WILLIAM, born 6 mo. 31, 1725. Died 5 mo. 15, 1795. Married Mary Turner.

JAMES, born 6 mo. 13, 1728. Died 11 mo. 24, 1728.

MARY, born 1 mo. 6, 1730. Died 4 mo. 15, 1759.

REBECCA,

Of William and Ann Matlack

John Bishop, of , previously married to Sarah Warrington. Had issue as follows:

RUTH, married William Rigers. She died in childbirth.

ANN, married Joseph Powell.

WILLIAM, married Mary Branell.

SARAH, married Joseph Gaskell.

JOHN, married Mary Stockdale.

Rebecca subsequently married Caleb Carr. Left no issue.

RACHEL,

Of William and Ann Matlack.

Thomas Bishop had issue as follows:

ISAAC, married first, ; second Ballinger.

THOMAS, married.

LEAH, married Michael Baker.

RACHAEL, married William Shute.

JEREMIAH,

Of William and Ann Matlack.

Elizabeth, (a German servant), had issue:

JOHN,

ANN, born . Died 8 mo. 7, 1759. Aged 16 years.

JEREMIAH, born 6 mo. 14, 1749. Died 4 mo. 1, 1823.

JEREMIAH MATLACK,

Of Jeremiah and Elizabeth. Married 5 mo. 1, 1772.

Elizabeth Kinsey (Widow) had issue:

WILLIAM,

Twins, died in infancy.

ATLANTIC,

JEREMIAH, born 3 mo. 20, 1775. Died.

Jeremiah Matlack of Jeremiah and Elizabeth. Married in 1798.

Rebecca Kelly, of Job and Hephzibah, had issue:

MATSON K., born 11 mo. 12, 1799.

AMASA, born 2 mo. 3, 1802.

HEPHZIBAH, born 8 mo. 15, 1804.

ELLWOOD, born 2 mo. 20, 1806.

MARGARETTA, born 3 mo. 17, 1807.

ELIZABETH, born 10 mo. 24, 1810.

REBECCA, born 3 mo. 26, 1813.

WILLIAM MATLACK,

Of William and Ann. Married 10 mo. 1, 1748.

Mary Turner, of John and Jane, had issue:

ATLANTIC, born 11 mo. 13, 1750. Died 2 mo. 21, 1775. Married Samuel Stokes.

WILLIAM, born 5 mo. 15, 1752. Died 10 mo. 12, 1805. Married Mary Matson and Letitia Harris.

JOHN, born 3 mo. 26, 1755. Died 8 mo., 1831. Married Rebecca Shute.

REUBEN, born 11 mo. 17, 1757. Died 8 mo. 2, 1808. Married Elizabeth Coles.

JANE, born 2 mo. 11, 1760. Died 5 mo. 3, 1760.

SAMUEL, born 6 mo. 7, 1761. Died . Married Sarah Shute.

REBECCA, born 2 mo. 13, 1765. Died 5 mo. 18, 1842. Married Amos Buzby.

JOSEPH, born 8 mo. 21, 1767. Died 8 mo. 26, 1814. Married Anna Shute.

GEORGE, born 3 mo. 6, 1770. Married Sarah Roberts.

MARY, born 8 mo. 4, 1772. Died 2 mo. 9, 1790.

JOHN MATLACK,

Of William and Mary.

Rebecca Shute, of Samuel and Rebecca, had issue:

HANNAH, born 1 mo. 19, 1788.

SAMUEL, born 6 mo. 15, 1790.

JANE, born 6 mo. 28, 1802.

GEORGE MATLACK,

Of William and Mary. Married 2 mo. 8, 1776.

Sarah Roberts, of Samuel and Hannah, had issue:

LYDIA, born 1 mo. 12, 1797. Died . Married Isaac Lippincott, 4 mo. 13, 1820.

MARY, born 8 mo. 28, 1800. Died . Married Thomas B. Evans, 2mo. 13, 1823.

WILLIAM,

SAMUEL MATLACK,

Of William and Mary.

Sarah Shute, of Samuel and Rebecca, had issue:

JOSEPH, born 10 mo. 2, 1786. Died . Married Dorothy Lippincott.

JOHN, born 7 mo. 28, 1788. Died 9 mo. 5, 1789.

STACEY, born 5 mo. 11, 1790. Married Eleanor Glover.

SETH, born 6 mo. 2, 1792. Married Sarah B. Glover.
BEULAH, born 7 mo. 5, 1794.
BENJAMIN, born 7 mo. 19, 1796. Died 7 mo. 13, 1806.
REBECCA, born 9 mo. 22, 1798.
WILLIAM, born 12 mo. 3, 1800.
NATHAN, born 3 mo. 2, 1803. Died 6 mo. 30, 1806.
ABIGAIL, born 7 mo. 26, 1805. Died 8 mo. 7, 1806.
SARAH, born 8 mo. 16, 1808.

JOSEPH MATLACK,

Of William and Mary
Anna Shute, of Samuel and Rebecca, had issue:
JOHN, born 12 mo. 6, 1790. Died . Married Julia Ann Lippincott.
MARY, born 4 mo. 26, 1793.
REBECCA, born 8 mo. 30, 1795.
ARTHUR, born 11mo. 21, 1797.
JOSEPH, born 9 mo. 2, 1799.
RICHARD, born 12 mo. 12, 1806.

REBECCA MATLACK,

Of William and Mary. Married 1 mo. 21, 1794.
Amos Buzby, of Thomas and Margaret, had issue:
JOHN, born 11 mo. 5, 1794.
WILLIAM, born 9 mo. 22, 1796. Died 7 mo. 5, 1822.
GEORGE, born 12 mo. 3, 1798.
ROBERT COE, born 12 mo. 14, 1800.
RICHARD, born 12 mo. 1, 1802. Died 10 mo. 6, 1816.
MORDECAI, born 3 mo. 19, 1805.

REUBEN MATLACK,

Of William and Mary. Married 1 mo. 23, 1783.
Elizabeth Coles, of Kendal and Anna, had issue:
ASA, born 10 mo. 21, 1783. Died 3 mo. 12, 1851. Married Tamar Roberts.
RACHEL, born 5 mo. 26, 1785. Died 11 mo. 2, 1877. Married Joseph Stokes.

ANN, born 5 mo. 17, 1787. Died 3 mo. 3, 1787. Married Enoch Roberts.

MARY, born 4 mo. 3, 1789. Died 5 mo. 27, 1842. Married Jonathan Parry.

ATLANTIC, Born 8 mo. 14, 1791. Died 11 mo. 3, 1826. Married William Thomas.

REUBEN, born 10 mo. 10, 1793. Died 8 mo. 1, 1854. Married Hannah Stiles.

MARTHA, born 5 mo. 21, 1797. Died 2 mo. 26, 1876. Married Benjamin Stiles.

MORDECAI, born 9 mo. 10, 1799. Died 9 mo. 16, 1804.

ASA MATLACK,

Of Reuben and Elizabeth. Married 5 mo. 12, 1807.

Tamar Roberts, of John Letitia, had issue:

MORDECAI, born 3 mo. 14, 1808. Died 4 mo. 17, 1896.

ANN ROBERTS, born 3 mo. 4, 1810. Died 10 mo. 2, 1893.

ASA, born 3 mo. 31, 1820.

ANN ROBERTS MATLACK,

Of Asa and Tamar. Married 9 mo. 21, 1841.

Robert Stackhouse, of Amos and Mary, had issue:

ASA, born 7 mo. 21, 1845.

RACHEL MATLACK,

Of Reuben and Elizabeth. Married 2 mo. 19, 1807.

Joseph Stokes, of Thomas and Sarah, had issue:

ELIZA, born 7 mo. 18, 1808. Died 1 mo. 23, 1824.

CAROLINE, born 2 mo. 1, 1810. Died 4 mo. 1, 1890. Married Emmor Comly, 11 mo 11, 185[illegible].

CHARLES, born 12 mo. 12, 1811. Died 10 mo. 16, 1885. Married Matilda Hutchinson, 10 mo. 13, 1852. Married Ann Eliza Walton, 4 mo. 9, 1879.

GEORGE, born 5 mo. 6, 1814. Died 5 mo. 15, 1834.

JOHN, born 3 mo. 21, 1816. Died 2 mo. 1, 1817.

MARY, born 3 mo. 3, 1819. Died 3 mo. 28, 1870. Married Charles Bond, 3 mo. 14, 1843.

ANN, born 6 mo. 7, 1821. Died 9 mo. 19, 1823.

MARTHA, born 8 mo. 17, 1823. Died 3 mo. 4, 1824.

ELIZABETH, born 10 mo. 10, 1827. Married George W. Comly, 3 mo. 3, 1848.

JOSEPH COLES, born 11 mo. 20, 1832. Died 2 mo. 2, 1862. Married Mary Robinson Higbee, 12 mo. 22, 1853.

ANN MATLACK,

Of Reuben and Elizabeth. Married 3 mo. 3, 1809.

Enoch Roberts, of Samuel and Hannah, had issue:

SARAH ANN, born 11 mo. 4, 1809. Died 10 mo. 13, 1810.

REUBEN, born 8 mo. 15, 1811. Died 11 mo. 17, 1855. Married Hannah Roberts, 11 mo. 13, 1834.

SAMUEL, born 7 mo. 21, 1813. Died 9 mo. 4, 1893. Married Ann Eliza Haines, 1, 15, 1846.

ELIZABETH M., born 8 mo. 2, 1815. Married William E. Cooper, 1 mo. 28, 1836.

JONATHAN, born 9 mo. 10, 1818. Died . Married first, Abigail A. Haines, 3 mo. 3, 1842; second, Rachel Haines, 12 mo. 23, 1886.

HANNAH, born 4 mo. 28, 1821. Died 3 mo. 31, 1825.

ENOCH, born 7 mo. 7, 1826. Died 3 mo. 11, 1891. Married Rachel Middleton, 4 mo. 11, 1848.

ANN, born 2 mo. 12, 1832. Married Levi Stiles, 3 mo. 11, 1851.

MARY MATLACK,

Of Reuben and Elizabeth. Married 3 mo. 30, 1809.

Jonathan Parry, of Jonathan and Rebecca, had issue:

REBECCA, born 9 mo. 27, 1816. Died 9 mo. 28, 1816.

ELIZABETH M., born 6 mo. 3, 1818. Died 6 mo. 25, 1818.

MARY ANN, born 5 mo. 19, 1820. Died 3 mo. 8, 1861. Married James H. Morrell, 9 mo. 28, 1843.

CHARLES, born 2 mo. 8, 1823. Married Sarah Ann Comly, 2 mo. 18, 1847.

REUBEN, born 2 mo. 13, 1825. Married Emily Knight, 12 mo. 5, 1861.

MARTHA S., born 1 mo. 13, 1828. Married Frank Leniestey, 10 mo. 3, 1860.

PHELENA, born 4 mo. 4, 1832. Died 11 mo. 30, 1873.

ATLANTIC MATLACK,

Of Reuben and Elizabeth. Married 3 mo. 31, 1818.

Williams Thomas, of Robert and Mary, had issue:

MARY ELTON, born 1 mo. 20, 1819. Married Benjamin J. Lord, 6 mo. 7, 1858.

ATLANTIC, born 7 mo. 17, 1820. Died 7 mo. 17, 1820.

ELIZABETH C., 5 mo. 18, 1822. Died 7 mo. 8, 1871. Married Richard Bacon, 11 mo. 4, 1862.

REBECCA M. born 12 mo. 9, 1824. Married Alfred S. Giles, 9 mo. 23, 1880.

WILLIAM, born 10 mo. 25, 1826. Died 11 mo. 17, 1826.

REUBEN MATLACK,

Of Reuben and Elizabeth. Married 2 mo. 13, 1817.

Hannah Stiles, of Isaac and Hannah, had issue:

ELIZABETH C., born 3 mo. 2, 1818. Died 5 mo. 5, 1869. Married John C. Simmons, 9 mo. 8, 1842.

ISAAC, born 3 mo. 31, 1820. Died 12 mo. 13, 1854.

LYDIA S. born 5 mo. 31, 1822. Died 1 mo. 11, 1877.

CHARLES, born 4 mo. 14, 1824. Died 10 mo. 13, 1824.

MARTHA S., born 7 mo. 14, 1826. Married William E. Stockton, 8 mo. 23, 1854.

ATLANTIC T., born 11 mo. 27, 1829. Died 4 mo. 6, 1876. Married Joseph J. Harmar, 2 mo. 13, 1851.

REUBEN. J., born 3 mo. 3, 1832.

SARAH R., born 7 mo. 2, 1838. Died 11 mo. 24, 1863. Married Zia B. Taylor, 7 mo. 2, 1862.

MARTHA MATLACK,

Of Reuben and Elizabeth. Married 1 mo. 11, 1816.

Benjamin Stiles, of Isaac and Rachel, had issue:

ELIZABETH, born 10 mo. 14, 1816. Died 4 mo. 23, 1890. Married Richard Bond, 2 mo. 17, 1846.

ISAAC, born 11 mo 14, 1818. Died 4 mo. 18, 1871. Married Eleanor B. Wilkins, 12 mo. 7, 1843.

RACHEL G., born 2 mo. 12, 1822. Died 3 mo. 30, 1825.

REUBEN, born 10 mo. 20, 1824. Died 3 mo. 19, 1825.

JOSEPH BALL, born 5 mo. 6, 1827. Married first, Lydia Burroughs, 3 mo. 24, 1859; second, Hannah B. Hollinshead, 2 mo. 13, 1862.

ELI, born 11 mo. 6, 1830. Died 9 mo. 11, 1845.

MARY PARRY, born 3 mo. 28, 1835. Married Joseph C. Haines, 1 mo. 28, 1857.

BENJAMIN J., born 1 mo. 7, 1838. Died 5 mo. 1, 1873. Married Anna Wilkins Wilson, 3 mo. 4, 1869.

Will of Isaac Antram.

In the Name of God Amen the twenty Sixth Day of the fifth month Called May in the year of our Lord one thousand Seven hundred & forty four I Isaac Antram the Elder of Springfeild in the County of Burlington and western Division of the province of New Jersey being weak in Body but of Sound and Disposing mind and memory calling to mind the mortallity of my Body do make and Ordain this my Last Will and Testament That is to Say principally and first of all to the Lord my Sperit I do recommend and to the Earth my Body I do Commit to be therein deccently Interred at the Discretion of my Executrix herein after named and as Concerning that share of Worldly Goods wherewith it has pleased God to Bless me I do Give Demise and bequeath the same as follows IMPRIMIS I will that all my just Debts Owing to any persons whoomsoever be well and truly Contented and paid out of my Personal Estate by my Executrix herein after named Together with the Charges of my ffuneral ITEM to my Daughters Abigal Antram, Mary Antram & Sarah Antram I give and Divise all that my Farm Plantation and tract of Land Situate in Springfeild aforesaid which I purchased of James Moore and allso all that parcell & Tract of Land in Springfeild aforesd; which I purChased of Nathan Folwell and which he the said Nathan Folwell purchased of Hugh Hutchin to them my aforesaid three Daughters their Heirs and Assigns for ever to be between them Equally Divided Quantity & Quallity ITEM to each of my aforesaid three Daughters I Do give and bequeath out of my Personal Estate the full Value of Ten pounds Proclamation Money in bedding and furniture and also one Cow to each of them they my said Daughters to Enjoy the abovesaid Lands Beddings and Cows as they shall severally arrive to the Age of one and twenty years or on their Marriage whichsoever shall first happen ITEM to my Daughter Bathsheba Antram I Give and bequeath the Sum of fifty pounds money as above together with the full Value of Ten pounds in bedding and furniture and also one Cow the said ffifty pounds bedding and Cow to be paid to her out of my Personal Estate by my Executrix when She Arrives to the Age of twenty one years or on her marriage

whichsoever shall first happen ITEM to my three Daughters Mercy Antram Jane Antram and Hannah Antram I Do give and bequeath the full Value of Ten pounds Each in Bedding as to the Others and one Cow each to be paid them out of my Personal Estate by my Executrix as they Severally Arrive to the Age of one and twenty years or on their Marriage whichsoever shall first happen ITEM to my Son Thomas Antram I give Devise & bequeath my Plantation and Tract of Land whereon I now dwell and also that Tract of Land adjoining which I purchased of John Norcross And also a Certain peice or parcell of Meadow Ground Adjoining to Thomas Curtiss & John Antram's Land which I purchased of Robert Hunt TOGETHER with all my rights to Lands yet untaken up To him my said Son Thomas Antram All the two said Tracts of Land Meadow Ground and Rights as above mentioned his Heirs and assigns forever He my said Son paying & performing these Several and Particular Legacies following Vizt to my aforesaid Daughter Mary Antram the Sum of ffifty pounds Proclamation Money to be paid her by my said Son Thomas Antram when She Shall Arrive to the Age of one and twenty years Secondly to my aforesd. Daughter Jane Antram the Like Sum of ffifty pounds money as above to be paid to her by him my said Son when she shall Arrive to the Age of one and twenty Years Thirdly to my aforesd. Daughter Hannah Antram the Like Sum of fifty pounds Money as above to be paid to her by him my said Son when She shall Arrive to the Age of one & twenty years All the aforesaid three Legacies to be paid to my aforesaid three Daughters Mary Jane & Hannah at the Several & Particular Times herein mentioned by him my said Son Thomas Antram out of and in Consideration of the portion herein before given to him & in Case any of my aforesaid Children should die before they Arrive to the Several ages wherein their Several Legacies become due it is my Will that in such Case that the Portion of the Deceased shuld be Equally Divided between my Surviving Daughters to them their Heirs & Assigns forever ITEM all the rest and residue of my personal Estate not herein Willed and bequeathed I Do hereby give and bequeath to my beloved Wife Jane Antram for ever I Also give

& bequeath unto my said Wife the profits of all my Land and Plantations and the profits of all my Children's Legacies until the Several and Particular times that they should enjoy them as above mentioned for and towards the Schooling Maintaining & bringing up my said Children It is further my Will & Mind that my said Wife Jane Antram shall have her Choise of any Room in my dwelling House for her use during the time she shall remain my Widow And further I Do Order that he my said Son Thomas Antram or whosoever else of my Children shall enjoy my said Dwelling House shall find & procure her sufficient fireing and shall keep her two Cows and one Horse both summer & winter on my said Plantation during the time she shall Continue my Widow I further Order that my said Wife have the Entire Use & Privilege of any three Rows of Apple tree lying together in the Orchard to my Present Dwelling as she shall se fit to Choose and also the Garden Now to the same belonging during the time she shall remain my Widow An I Do hereby Ordain Constitute Nominate and Appoint her my said Wife Jane Antram whole & sole Executrix of this my Last Will and Testament hereby revokeing Disallowing and Makeing Void all and every Other and former Wills Legacies Bequests & Executors by me In any Wise before thiss time named willed & bequeathed Ratifying & Confirming this and No other to be my Last Will and Testament In Witness Whereof I have hereunto set my hand & Seal the Day & year first above Written 1744— ISAAC ANTRAM L. S.

Signd Seald Publish'd Pronounced and Declared by the said Testator to be his Last Will and Testament in the Presence of us the subscribers — Samuell Hall Nathan Folwell, John Osmond

Be It Remembered that on the twenty fifth Day of May 1744 Nathan Folwell and John Osmond two of the within Witnesses personally Came before me David Stout Duly Authorized &c. who being of the people Called Quakers did Declare that they were present and Saw Isaac Antram the Testator within mentioned Sign & Seal the within Instrument and heard him publish pronounce and Declare the Same to be his Last Will and Testament and that at the Doing thereof the said Testator was

of Sound & Disposing mind Memory and Understanding to the best of their Knowledge and that at the Same time Samuel Hall the other Subscribing Witness was present and Signd his Name as a Witness as did each of these Affirmants Sign as Witnesses in the presence of the said Testator and as his request

NATHAN FOLWELL
JOHN OSMOND

Affirm'd the Day & Year above written before me

DAVID STOUT

Recorded in Liber 5 of Wills, pages 29 &c.

ISAAC ANTRAM,

Son of John and Frances.

Children of Isaac and Jane:

THOMAS, married Margaret Lamb, 11 mo. 1, 1749. One son died young. No heirs.

ABIGAIL, died 4 mo. 8, 1800. Married Caleb Shreve, 1 mo. 7, 1748. He was born 8 mo. 13, 1721. Died 4 mo. 8, 1800.

MARY, died in 1795. Married Thomas Conorrol, 1 mo. 7, 1748.

SARAH, died 5 mo., 1791. Married Edward Church, 2 mo. 1, 1765.

BATHSHEBA, married Aaron Barton, 5 mo., 1750. Son Isaac. Philadelphia. Removed to ——, 3 mo. 30, 1803.

MERCY, married Robert Burr, 2 mo. 3, 1760.

JANE, married John Lester, 10 mo., 1760.

HANNAH, married John Chapman, 11mo. 30, 1769.

Thomas Antram's Will.

Be It Remembered that on the Twenty Seventh Day of December Anno Domini one Thousand Seven Hundred and fifty nine (1759) Letters of administration ware granted by his Excellency Francis Barnard Esquire Capton General and Governour in chief of the Colony of New Jersey al unto Margart Antram of all and Singular the goods and chattles and credits of Thomas Antram late of Springfield In the County of Burlington Yeomane Deceased She being duly affirmed well and Truly to administer the said Decased Estate to exhibit a true and perfect Inventory and to render and Just and True amount of her administration given under the prerogative Seal of the said proves the day and year above mention

R. H READ

CALEB SHREVE AND ABIGAIL ANTRAM

Children:

JOSEPH, born 12 mo. 28, 1848. Died 12 mo. 22, 1829. Married Sarah Taylor, 11 mo. 20, 1777.

JANE, born 1 mo. 22, 1749. Died 5 mo. 30, 1786. Married John Antrim, son of Isaac and Ann Crozure, 1775.

JOB, born 5 mo. 24, 1755. Died 8 mo. 21, 1826. Married Elizabeth Gaunt.

REBECCA, born 1 mo. 5, 1757. Died 9 mo. 17, 1825. Married Joseph Field.

PENELOPE, born 11 mo. 10, 1759. Died 8 mo. 24, 1831. Married Daniel Zelley, 1 mo. 10, 1787.

ISAAC, died 1827. Married Abigail Thorn.

CALEB, born 9 mo. 27, 1796. Married Margaret Donaldson of Philadelphia.

MERCY, married Jeremiah Brown.

SARAH, born 5 mo. 5, 1765. Died 1 mo. 8, 1838. Married Joseph A. Wills, 12 mo. 23, 1812. He was born 8 mo. 16, 1761. Died 11 mo. 7, 1846.

DANIEL ZELLEY,

Born 10 mo. 25, 1753. Died 8 mo. 3, 1810, in his 57th year. Was the son of John and Rachel Zelley of the township of Springfield, county of Burlington, State of N. J. Married second time to Penelope Shreve, daughter of Caleb and Abigail Shreve, township of Mansfield county and State above; born 11 mo 10, 1759. Died 8 mo. 24, 1831.

Their Son:

DANIEL SHREVE, born 12 mo. 26, 1797. Died 5 mo. 9, 1874. Married Rachel W. Stokes, daughter of Jervis and Abigail, near Rancocas, N. J.; born 2 mo. 3, 1807. Died 12 mo. 15, 1864.

Their children: (Copied from the records of Old Springfield Prep. Mg.)

ABIGAIL S., born 10 mo. 12, 1829. Died 5 mo. 27, 1846.

CALEB SHREVE, born 9 mo. 25, 1831. Died 1 mo. 1, 1833.

CHARLES S., born 8 mo. 29, 1833. Died 10 mo. 28, 1878.

PENELOPE SHREVE, born 8 mo. 7, 1835. Died unmarried.

ELIZABETH STOKES, born 1 mo. 3, 1838. Died 2 mo. 15, 1895. Married Allen A. Engle. One son living, Theodore A.

DANIEL S., born 7 mo. 16, 1840. Died 7 mo. 20, 1845.

JERVIS S., born 11 mo. 1, 1842. Married Hannah A. Warner. No children living.

FRANKLIN STOKES, born 4 mo. 14, 1847. Married Elizabeth B. Lippincott. Two children, Leander Shreve, Ethel W.

THOMAS AND MARY CONORROE.

Children:

ABIGAIL, married Thomas Curtis.

REBECCA, born 10 mo. 24, 1754. Married Daniel Trotter.

THOMAS, born 5 mo. 10, 1761.

ANTRIM, born 10 mo. 11, 1763.

EDWARD AND SARAH CHURCH.

Married 2 mo. 1, 1765.

Children:

WILLIAM,

SAMUEL,

REBECCA, married Thomas Hall.

AARON AND BATHSHEBA BARTON.

AARON BARTON, born 12 mo. 16, 1727. Died 2 mo. 12, 1802.

Children:

ISAAC, born 1 mo. 8, 1754. Died 1 mo. 5, 1809. Married Serepta, daughter of Samuel and Hannah Gaunt, 1 mo. 12, 1791.

JANE, married Isachar Faulke, of Richland township, Bucks county, Pennsylvania, 5 mo. 1, 1792.

ROBERT AND MARCY BURR.

ROBERT BURR was born 7 mo. 25, 1738, was the son of Joseph Burr and Jane Abbott. He married Marcy An-

trim, daughter of Isaac and Jane, 3 mo. 2, 1760. Had one child, Joseph, born Vincentown, N. J. Married Elizabeth Wills, 5 mo. 4, 1785.

JOHN AND JANE LESTER.

Children:

SARAH, born 4 mo. 5, 1763.

SHIPLEY, born 11 mo. 23, 1764. Died 1852. Married Margaret Nixon, 10 mo. 24, 1791.

HANNAH, born 2 mo. 2, 1767.

THOMAS, born 3 mo. 1, 1769.

JANE, born 9 mo. 8, 1771.

JOHN, born 8 mo. 11, 1774.

ISAAC, born 2 mo. 20, 1777. Died 3 mo. 18, 1780.

PETER, born 9 mo. 10, 1779. Died 8 mo. 22, 1785.

ELIZABETH,

Daughter of John and Frances Antram. Married Joseph Elkenton in 1713.

Children:

MARY, married David Stratton, 1736.

ANN, married Stephen Brooks.

ELIZABETH, married John Lippincott, 1740, of Shrewsbury; born 1697.

FRANCES, single.

AMY, married Enoch Stratton, 1746.

Nothing more of this family known.

RECORDS AT TRENTON.

James Antram of Mansfield deeded March 5 1697 to Michol Buffin ½ of a 32nd part of property rights purchest dec 22 1685 of John Antram brother of ye said James Antram

Deed Book B 9612 at Trenton ye first 10th (500 acres) was survaid to James Antram near Mount Pleasant in Mansfield Township dated 1685.

James Antram's Will, 1739.

I James Antram of the Township of Mansfield and county of Burlington In the West Division of New Jersey yeoman being through age attended with mutch weakness infirmity of body but thanks be to god of Sound perfect mind and memory do make ordain & put in writing this my last Will and testament in manner & form following First principly of all I give & recomend by Sole to the hand of Almighty god that gave it & my Body I commit to the Earth to buried in a christian like & decent manner at the Discreation of my Extors hereafter named and as touching the Disposition of All Such Worldly Istate as it hath pleased the lord to bestow or bless me with in this life I give devise & bequeath thereof as followeth item my Will is all that my Just Debts be truly paid & funneral charges defrayed Item Is my mind & will & so do by virture of thes presents devise and bequeath unto my two sons (vis) John Antram & James Antram all that my farm & plantation where on I now dwell & Inhabit to be divided as herein is mentioned that is to Say I give & bequeath unto my Son John that part of my plantation ware of he is now settled next adjoyning Thomas Pottss land to hold him his Heirs & agents forever witha part of meadow land at a place caled the great meadow and that part of the meadow next adjoying John Becks land upon which Bequeathed as aforesaid I order my son John Antram to pay unto my Daughter Elizabeth Garwood the now wife of Joseph Garwood the Just & full Sume of twenty Pounds of good curent lawful Money of New Jersey Within four years after My Decase then I Will bequeath unto my Son James Antram the other part of my plantation next adjoying the Tallsmans land

With all of the Buildings & Improvements thereunto belonging to hold till him his Heirs and assigns forever with the other part of my meadow land at Great Meadow upon thes considerations or conditions that he pay unto his Sister Mary the now Wife of Thomas Biddle the Just full Some of Twenty Pounds curent Money as aforesaid any time also within four years after my Decease and It Is my mind and Will that my plantation & farm be divided betwen my two Sons In manner as followeth that is to Say the Division line Shall begin at a certain Spanish Oak Standing in the line of my land next adjoying to Joseph Shreeves land four chaines and three Rods to the northward of a corner of Said Shreeves land and from thence it runs Southeasterly Twenty Six degrees nine chaines and thirty links to a corner From hence South Easterly forty-nine degrees across the Plantation and as to my Meadow land at the great Meadow it is my mide & Will that it be Devided as followeth to begin at a certain peach Tree in the line next Isaac Antrim land about Sum of Seven chaines ten links to the Westward of this Easterly corner of land adjoying & runs from thence near north a cross the land by a line of marked Trees to the other Side of my Meadow and as to my household goods chatles & personal Estate I give & dispose thore of as followeth (vis) I give & bequeath unto my wife Mary Antram Two Cows and Six Sheep for hur to enjoy & dispose of She Shall See meet & convenient them all of the rest & residue of My personal Estate I give & bequeath unto My Son James Antram that he may carefully & honamerable Mentain his mother Mary Antram during hur life In all convience necessary for Support of life as long as She Shall Live and also for paying of My Just Debts funeral Expenses and I do constitute nominate apoint my said two sons (vis) John Antram and James Antram to be my only &Sole excourtors of this my last Will Testament revoking & making nul & void all former & other wills by me Maid & Making this & only this to be my last Will & Testament.

In Witness Where of The Said James Antram hath here unto Set his hand & Seal this Twenty ninth day of December anno Dni one thousand Seven Hundred Thirty-six James Antram his ( ) Mark With a (Seal) Signed Sealed pub-

lished pronounced & Declared by the Said Testator to be his last Will & Testament in the presance of us the Subscribers (vis) John Andronson Richord Gibbs William Satterthwait Junnier Isaac Decou Medtins.

John Aaronson & Isaac Decou Medtins two of The Witness to the Within Will Subscribed Being duly affirmed did declare that they Saw James Antram the Testator Within named Signed & Seal the Same & herd him publish pronounce and declare the Within Written Instrument to be his last Will testament & that at the doing Thore of Thesed Testator Was of Sound and disposing mind memory understanding So far as they know & as they verly belive & that at the same Richard Gibbs & William Satterthwait Jun the other Subscrib Evidence wore presant Sigened thore names as Witness to the Within Will Together with thes affirmed . In presant of the Testator offirmed at Burlington the Seventwenth day of November (1739) before me Joseph Rose Surrogate be It Remembred that the last Will and Testament of James Antram Dec'ed having bin duly approved as afforsaid probate letters Testamentary wore granted by his Excellency Lewis Morris Esq. gov of New Jersey unto John Antram and James Antram the Ex thorein named being duly affirmed well and truly to perform the Said Will to exhibit a true & perfect Ext render a Just acco when lawfully required given under Prerogative Seal of the Province at Burln the Sixth day of December (1736) Pm

ISC W. HOME Reg.

James Antram Family.

James Antram, of Mansfield Township, New Jersey.

James Antram, a brother of John, came to America between 1678 and 1680. He married Mary Hance, eldest daughter of John and Elizabeth Hance on the fifth day of the week, at the public Meeting House of Friends, in Shrewsbury, New Jersey, the 14th day of third month, 1696.

Mary Hance was born 29th day of seventh Month, 1670, in Shrewsbury, New Jersey.

James Antram bought 500 acres of land of his brother John in 1685, in Mansfield Township, New Jersey. His will is dated 1736.

Their children are:

JOHN, married Mary Garwood, 3 mo. 9, 1726.

JAMES, married Mary Mulcher, 5 mo. 2, 1725.

ELIZABETH, married Joseph Garwood, 3 mo. 27, 1732.

MARY, married Thomas Biddle, 10 mo. 28, 1728. He was the son of Thomas and Rachel Grosbeck Biddle.

JOHN,

Son of James Antram.

Children of John and Mary:

ISAAC, born in 1731. Married Hannah Pender, of North Carolina. She was born in 1744.

REBECCA, married Gibbs.

MARY, married Aaron Robbins.

THOMAS, died young.

JOSEPH, born 8 mo. 10, 1748. Died 1 mo. 22, 1798. Married Ann Merritt in 1774.

JOHN, born in 1750. Married first, Sarah Gibbs, of Burlington county, N. J.; second, Margaret Kerlin, of Berks county, Pa.

RACHEL, married William Talbott, 3 mo. 2, 1767.

SARAH, died young.

John Antram
Son of
James Antram

Sons: Joseph & Isaac

Executors 1782.

John Antrams' Will | Am't inventory 1145 lbs. 2S. 3d. |

Be it Remembered that I John Antram of Mansfield County of Burlington in New Jersey being in health and of sound and disposing examined mind and memory yet calling to mind the uncertainty of all sublunary enjoyments and that it is appointed for all men once to die to make this my last Will and testament. First I Resign

my Soul into the hands of Almighty God who gave it me as into thehands of a being infinitely Good and as to the Worldly Estate wherewith it hath pleased God to bless me my Will is that it be disposed of in the following manner. Imprimis I give Devise and bequeath unto Mary my dearly beloved wife my best feather Bed and Bedding and one Case of Drawers. Item I give devise and bequeath unto my Son Isaac Antram the sum of thirty pounds money of New Jersey also a gun now in his possession. Item I give devise and bequeath unto my son Joseph Antram and to his heirs and assigns forever all that farm and Plantation adjoining William Potts in Mansfield whereon I formerly lived and which was left me by the last Will and testament of my Father James Antram Deceased (Excepting the lott of land containing 10 acres sold my son-in-law William Talbert). Item I also give devise and bequeath unto my son Joseph Antram aforesaid a certain tract of meadow Ground adjoining Wm Black at the Great meadow in the township aforesaid to him his heirs and assigns forever.
And my will is that this Farm shall be subject and liable to the decent maintenance and Support of my beloved Wife Mary Antram aforesaid during her natural life. Item I give devise and bequeath unto my daughter Rebecca Gibbs one equal third part of all my Real Movable and personal Estate both in New Jersey and Pennsylvania.

Item I give and bequeath unto my daughter Mary Robbins one equal third part of all my Real Movable and personal estate both in New Jersey and Pennsylvania. Item My Will is that all real and Moveable estate be disposed of in the best manner possible at the direction of my executors and paid as aforesaid after a deduction of the value of the 10 acres lot of land Mr. Talbot now possesses to be deducted out of his wife's share. Lastly I do hereby make constitute and appoint my sons Isaac and Joseph Antram executors of this my last Will and testament hereby revoking all disanulling and making void all Wills heretofore made declaring this and no other to be my last Will and testament. I witness whereof I have hereunto set my hand and Seal this nineteenth day of Dcember in

the year of our Lord one thousand and seven hundred and eighty two 1782

his
JOHN X ANTRAM (L. S.)
mark

signed sealed and pronounced
declared by the testator as his last Will and testament in the presence of us Joseph Talman Jnr. Joseph Shreve, Abel Gibbs and Joseph Talman and Joseph Shreve two of the witnesses to the within will being duly affirmed according to law did affirm and say that they saw John Antram the testator therein named sign and seal the same and heard him pronounce and declare the within writing to be his last will and testament and that at the Doing thereof the said testator was of sound disposing mind and memory they verily believe and that Abel Gibbs the other subscribing evidence was present at the same time and fixed his name as a Witness to the said Will together with these affirmants in the presence of the said testator Joseph Talman jnr., Joseph Shreve (L. S.) affirmed at Burlington March 31st 1783 before Samuel Kemble Sorrogate. The following Will being proved probate was granted his excellency William Livingston, Esq., unto Isaac Antram and Joseph Antram Executors in the within testament named they being duly affirmed according to law to perform the same exhibit a true and perfect inventory and render a just and true account when thereunto lawfully required. Given under the Prerogative Seal the day and year aforesaid.

BOWES REED Reg.

ISAAC,

Son of John Antram.

Children of Isaac and Hannah:

JAMES, born 8 mo. 10. 1765.
THOMAS, born 3 mo. 21, 1767.
ISAAC, born 3 mo. 3, 1769. Died in 1793.
JOHN, born 1 mo. 8, 1774. Died in 1776.
ELIZABETH, born 2 mo. 25, 1776.

PENDER, born 6 mo. 9, 1778. Married Marian Blackwell, 1 mo. 17, 1801.

MARY, born 2 mo. 8, 1781. Died 3 mo. 6, 1786.

HANNAH, born 3 mo. 18, 1784. Died 3 mo. 31, 1864. Married Solomon Dickinson, 5 mo. 21, 1811. He was born 3 mo. 16, 1782. Died 3 mo. 31, 1864.

SAMEUL, born 12 mo. 16, 1789. Died in 1832 Married Catharine Mercer, of Baltimore, 2 mo. 25, 1818. She was born 2 mo. 26, 1803. Died 2 mo. 6, 1885. One child, James Antrim, born 6 mo. 25, 1820.

JOSEPH, born in 1790. Died in 1842. Married Susan Taylor, of Germantown, Pa., 1812.

Samuel and Joseph Antram were contractors and built the University of Virginia.

Pender Antram Family.

PENDER,

Son of Isaac and Hannah Antrim:

Children of Pender and Marian:

GEORGE, born 4 mo. 11, 1802. Died 2 mo. 2, 1804.

SARAH, born 1 mo. 10, 1805. Died 5 mo. 23, 1874.

HANNAH, born 6 mo. 25, 1807.

ISAAC, born 5 mo. 8, 1809. Died 2 mo. 23, 1865.

MARIAN, born 8 mo. 27, 1811. Died 3 mo 23, 1832.

SUSANNA, born 10 mo. 2, 1813. Died 2 mo. 22, 1843.

PENDER, born 5 mo. 14, 1819. Died 7 mo. 18, 1863.

RICHARD BURDSILL, born 10 mo. 29, 1823. One daughter, Mrs Mary Boring, Philadelphia.

Dickinson Family.

HANNAH,

Daughter of Isaac and Hannah Antram.

Children of Solomon and Hannah Antram Dickinson. They moved West in 1822.

CHARLES A., born 4 mo. 15, 1812. Married Sarah McCoy, 7 mo. 22, 1834. Born 4 mo. 19, 1813. Died 12 mo. 3, 1884.

ELIZABETH B., born 10 mo. 9, 1815.

ISAAC S., born 6 mo. 19, 1817. Married Sarah Smith. She was born 1 mo. 22, 1818. Died 3 mo. 18, 1891.

EDMOND, born in 1819.

SOLOMON W., born 5 mo. 2, 1819. Married Clarissa Susan Stiles, 7 mo. 20, 1848. She was born 3 mo. 7, 1829.

JAMES PENDER, born 3 mo. 21, 1821.

ELIAS H., born 2 mo. 23, 1823.

ROBERT B., born 12 mo. 16, 1825.

JOHN, born 3 mo. 29, 1831.

CHARLES A.,

Son of Solomon and Hannah.

Children of Charles A. and Sarah McCoy Dickinson:

WILLIAM H. HARRISON,

MARY H., born 12 mo. 16, 1840. Married John Winslow, 11 mo. 17, 1870. One child, Herbert Antrim, born 10 mo. 12, 1871.

PHILEMON,

AMELIA,

HENRY C.

GRANDCHILDREN OF CHARLES A. DICKINSON:

Children of Philemon:

CLARENCE H.,

LAURA M.,

MARY,

Children of Amelia:

ETHELBERT,

CHARLES,

HARRY,

MARY,

WILLIAM.

Children of Henry C. Dickinson:

OLIVE MARY,

HARRY WALTER.

ISAAC S.,

Son of Solomon Dickinson and Hannah Antram.

Children of Isaac S. and Sarah Smith Dickinson:

ELIZABETH JANE, born 3 mo. 2, 1840. Died 7 mo. 10, 1855.

WILLIAM HENRY, born 4 mo. 14, 1842. Died 5 mo. 30, 1845.

LYDIA ELLEN, born 3 mo. 24, 1844. Died 1 mo. 21, 1867. Married William Gay.

ARTHUR SMITH, born 5 mo. 19, 1846. Died 1 mo. 21, 1857.

HANNAHANN, born 2 mo. 19, 1848. Married Elisha J. Mote, 1 mo 2, 1869. He was born 9 mo. 26, 1836.

GEORGE WASHINGTON, born 3 mo. 3, 1850.

EMMA, born 8 mo. 16, 1852. Died 10 mo. 18, 1865.

AMOS CHARLES, born 9 mo. 31, 1854. Died 8 mo. 8, 1872.

GRANDCHILDREN OF ISAAC S. AND SARAH S. DICKINSON:

Children of Lydia and William Gay:

LOUIS S., married Elizabeth M. Mince, 10 mo. 24, 1894. One son, Arthur H., born 7 mo., 1895.

Children of Hannahann and Elisha J. Mote:

CHARLES ALBERT, born 1 mo. 29, 1871. Died 8 mo. 27, 1871.

ALBERT SNYDER, born 11 mo. 30, 1872.

EDGAR SMITH, born 1 mo. 30, 1874.

WILLIAM HERBERT, born 10 mo. 10, 1875. Died 3 mo. 30, 1890.

EMMA ALICE, born 9 mo. 22, 1877.

CLARENCE D., born 8 mo. 19, 1880

PAUL RAYMOND, born 11 mo. 12, 1882. Died 1 mo. 22, 1885.

MABEL IRENE, born 5 mo. 2, 1884.

FLORENCE EDNA, born 9 mo. 14, 1887.

Children of Solomon W. Dickinson:

HANNAH MARIA, born 6 mo. 22, 1849. Died 4 mo. 28, 1879.

EDMOND CARY, born 4 mo. 18, 1851. Married Mary M. Reppeto, 11 mo. 16, 1875. She was born 8 mo. 5, 1853.

SARAHANN, born 10 mo. 21, 1852. Married Charles A. Fry, 4 mo. 22, 1875. He was born 10 mo. 2, 1853.

OLIVE LUCINDA, born 7 mo. 6, 1854.

CHARLES ANTRIM, born 1 mo. 15, 1857. Married Sallie Williams, 9 mo. 28, 1881.

EMMA AMELIA, born 11 mo. 21, 1858. Died 12 mo. 4, 1859.

CLARA L., born 4 mo. 22, 1860. Married Lewis Zuttermister, 2 mo. 22, 1885.

JESSIE I., born 5 mo. 16, 1863. Married Charles R. Gates, 5 mo. 17, 1885.

WILLIAM HENRY, born 3 mo. 14, 1865. Married Sadie Miller, 10 mo. 22, 1885.

ADA MAY, born 3 mo. 31, 1867. Died 2 mo. 26, 1872.

BENSON A., born 3 mo. 19, 1871.

GRANDCHILDREN OF SOLOMON W. DICKINSON:

Children of Edmond Cary:

MATTIE M., born 1 mo. 4, 1876.

MARY OLIVE, born 7 mo. 1, 1879.

EDMOND CHARLES, born 10 mo. 13, 1881.

Children of Sarahann and Charles A. Fry:

OLIVE PEARL, born 11 mo. 4, 1876.

BERTHA MAY, born 10 mo. 16, 1878.

MYRTLE L., born 12 mo. 23, 1883.

BENJAMIN HARRISON, born 6 mo. 6, 1888.

HAZEL JOSEPHINE, born 6 mo. 30, 1890.

Children of Charles Antrim Dickinson and Sallie Williams:

MATTIE BIRDELLA, born 1 mo. 18, 1883.

Children of Clara L. and Lewis Zuttermister:

MATTIE L., born 11 mo. 20, 1880.

JESSIE OLIVE,

FLORENCE ETHEL.

Children of Jessie I. and Charles R. Gates:

CLARISSA ETHEL, born 4 mo. 16, 1886.

CHARLES FRANKLIN, born 10 mo. 18, 1888.

EDNA LAURENCE, born 8 mo. 8, 1891.

JESSIE ISABELL, born 11 mo. 22, 1893.

Children of William Henry Dickinson and Sadie Miller:
FRANKLIN S., born 11 mo. 22, 1886.
HERBERT OLIVER, born 12 mo. 28, 1889.
CHARLES RAYMOND, born 11 mo. 28, 1891.

ROBERT B.,

Son of Solomon and Hannah A. Dickinson.

Children of Robert B. Dickinson:
EDGAR A.,
HORACE L.,
JESSIE LIPPINCOTT,
OSCAR.

Children of Edgar A. Dickinson:
MARY E.

Children of Horace L. Dickinson:
ELMER,
HATTIE,
FRANCES,
EDNA.

Samuel Antram Family.

Son of Isaac and Hannah.

JAMES,

Son of Samuel Antram, married first, Maria L. Likely in 1850. She was born in 1825 and died in 1860. Married second, Mary Adams, 8 mo. 3, 1863. She was born 2 mo. 5, 1842.

Children of James Antrim:
CHARLES M., born 2 mo. 5, 1855.
HESTER L., born — mo. 11, 1860. Married Taylor, 9 mo. 26, 1878.

Children of Hester Antrim and Taylor:
LILLIAN L., born 7 mo. 1, 1879.
MABEL M., born 11 mo. 11, 1881.
JAMES C., born 8 mo. 11, 1883.
ROBERT S., born 8 mo. 15, 1885.

Joseph Antrim Family.

JOSEPH ANTRIM,

Son of Isaac, (who came to Virginia and assisted in the building of the University of Virginia,) was born in 1790 and died in 1842. He married Susan Taylor, of Germantown, Philadelphia, Pa., in 1812. She was born 10 mo. 8, 1795 and died 4 mo. 10, 1855.

Children of Joseph and Susan Taylor Antrim:

CATHARINE TAYLOR, born 11 mo. 23, 1813. Died 8 mo. 13, 1896. Never married.

HANNAH PINDER, born 12 mo. 18, 1816. Died in 1858. Married Rev. Levi N. Monroe, of Maryland. No heirs.

JOHN TAYLOR, born 10 mo. 21, 1818. Died 4 mo. 29, 1884. Married Margaret Woods Waylond in 1840. She was born 9 mo. 8, 1821. Died 6 mo. 28, 1894.

JOSEPH, born 10 mo. 10, 1820. Died in 1847. Not married.

GEORGE TAYLOR, born 2 mo. 27, 1822. Died 1 mo. 30, 1870. Married Mary Merrit, of Virginia. No children. Married Kate Schumacker, of Virginia.

SUSAN STUCHERT, born 3 mo. 27, 1824. Died 2 mo. 16, 1877. Married three times.

CHARLES W., born 12 mo. 27, 1826. Died 3 mo. 19, 1889. Married Sallie S. Brown, 9 mo. 26, 1854. She was born 3 mo. 31, 1836. Died 1 mo. 11, 1871.

DAVID BICKLEY, born 6 mo. 22, 1828. Died in 1851. Not married.

ELIZABETH HOUSTON, born 5 mo. 22, 1830. Died in 1850. Never married.

THOMAS HOUSTON, born 4 mo. 2, 1832. Married Sue J. Chapman (of Virginia) 9 mo. 4, 1855.

ALEXANDER HOUSTON,

HENRIETTA HARRISON, married Arthur Roberts, of Virginia. Two children, both dead.

Children of John Taylor Antrim and Margaret W. Wayland:

MARTHA JANE, born 3 mo. 7, 1841. Married B. F. Nolle, of Virginia, 6 mo. 5, 1862.

EDWARD MONROE, married.
WILLIAM WAYLAND, never married.
MARY RAMSEY, never married.
JOHN TAYLOR, JR., married.
EMMA GERTRUDE, never married.
CORA TAYLOR, never married.

Children of George Taylor Antrim and Kate Schumacker:

MARY BELL, married Hugh Gallagher, of Virginia. One Child, Elizabeth.

FLORENCE LEE, married Benjamin F. Grider, of Pennsylvania. Children: Virginia and Pauline.

EMMA, married Wilbur Pole.

Children of Susan Stuchert Antrim and Luther Garnett Carrington:

LUTHER, killed in Civil war.

SUE ELLA, married Robert C. Stover.

Children of Susan Stuchert and Washington Boswell:

LILLIE W.

No children by third marriage with Howard G. Thornton.

Children of Charles W. Antrim and Sallie S. Brown:

CHARLES BEZELIEL, born 7 mo. 29, 1855. Not married.

JAMES LINWOOD, born 8 mo. 20, 1858.

SALLIE LEE, born 8 mo. 27, 1861. Died 1 mo. 4, 1893.

HOWARD ASHLEY, born 5 mo. 22, 1864. Died 11 mo. 25, 1864.

LUTHER ASHLEY, born 1 mo. 23, 1866. Died 6 mo. 22, 1884.

HUGH, born 7 mo. 29, 1869.

RUSSELL, born 1 mo. 11, 1871. Died 9 mo. 13, 1871.

Children of Thomas Houston Antrim and Sue J. Chapman:

ALICE A., married Edwin P. Wayland, of Texas, 11 mo. 28, 1882.

WILLIE A., married John Frank Templeton, of Virginia, 1 mo. 14, 1886.

MARY A., married George C. Maslin, of Maryland, 3 mo. 11, 1880.

R. LEE, never married.

ANNIE M., married Thomas B. Carrier, of Virginia, 11 mo. 19, 1884.

HARRY THOMAS, married Virginia Smith, of Virginia, 8 mo. 4, 1886. Children: Thomas H., Robert S., Mary V., Frank.

Children of Martha Jane Antrim and B. F. Nolle:

HAYWOOD BOTTS, born 6 mo. 14, 1863.

CORA RITCHIE, born 6 mo. 14, 1866.

JOHN ANTRIM, born 6 mo. 29, 1868.

MARGARET LAWSON, born 9 mo. 24, 1873. Died ——

MARGARET LAWSON, born 7 mo. 9, 1875. Died ——

BENJAMIN FRANKLIN, born 9 mo. 13, 1883. Died ——

Children of Emma Antrim and Wilbur Pole:

HELEN A.

Children of Sue Ella Carrington and Robert C. Stover:

LYDA,
JOSEPH L.,
MAUD ALMA,
CLARIBEL,
ROBERT,
RALPH,
CARRINGTON,
ELLA,
ETHEL,
ANTRIM.

Children of Alice A. Antrim and Edwin P. Wayland:

ANNIE A.,
EDWIN.

Children of Willie A. Antrim and John Frank Templeton:

HARRY HOUSTON, (dead).
MARY OSBORNE.

Children of Annie M. Antrim and Thomas B. Carrier:

JOSEPH S.,
THOMAS A.,
GEORGIE M.
HELEN C.,
BLENDINE,
WHITLEY.

Robbins Family.

MARY ANTRIM,

Daughter of John Antrim.

Children of Aaron Robbins and Mary Antrim:

ANTRIM, born 3 mo. 22, 1775. Married Lydia Rogers.

MARY, born 2 mo. 13, 1779. Died 9 mo. 15, 1867. Married Josiah Borden. He was born 11 mo., 1768.

Children of Antrim and Lydia Robbins:

JOHN. One child, Charles Burtis.

GEORGE. One child, Anna Burtis.

MARY. One child, Mrs. Emma L. Riggs.

LYDIA ANN. Salt Lake City, Utah.

ANTRIM,

ISAAC. Child, Charles Wesley.

Children of Josiah Borden and Mary Robbins:

AARON R., born 7 mo. 2, 1804. Died 8 mo. 22, 1872. Married Eliza M. Emley, 11 mo. 27, 1828. She was born 11 mo. 21, 1809. Died 9 mo. 1, 1874.

MARY R., born 12 mo. 15, 1805. Died 9 mo. 14, 1867. Married Samuel Tilton, 2 mo. 26, 1829. He was born 6 mo. 24, 1797. Died 7 mo. 27, 1882.

APOLLO W., born 12 mo., 1807. Died 3 mo. 11, 1874. Married Hannah Kerlin, 1 mo. 26, 1831. She was born 11 mo. 26, 1812. Died 6 mo. 2, 1882.

EDWARD B., born 8 mo., 1810. Married Rebecca Penn.

CHARLES S., born 2 mo. 28, 1813. Married first, Amy Fouler. She was born 3 mo. 25, 1814. Married second, Clarissa Fouler.

GEORGE, born 5 mo. 11, 1815. Single.

SAMUEL W., born 5 mo. 22, 1807. Married Julia Strawbridge.

JOHN, born 7 mo. 13, 1819. Married Sarah Emley.

ELIABETH A., born 4 mo. 14, 1822. Married Joseph Emley, 11 mo. 14, 1847.

Children of Aaron R. and Eliza M. Emley Borden:

JOSIAH,

PHOEBE ANN EMLEY,

BEULAH BULLOCK,

RACHEL PENN, born 12 mo. 1, 1840.
JOHN,
ELIZABETH WARREN,
WALTER E., born 3 mo. 28, 1851. Married Johanna R. Wainwright, 11 mo. 27, 1873. She was born 8 mo. 23, 1852.

Children of Samuel Tilton and Mary R. Borden:

CLARKSON, born 1832. Died 1 mo. 1, 1885. Married Anna F. Moore, 2 mo. 13, 1861. She was born 3 mo. 26, 1842. Died 4 mo. 9, 1881.
JOSIAH, born 5 mo. 15, 1837. Died 8 mo. 19, 1893. Married Mary E. Bullock, 1 mo. 1, 1863.
EMILY, born 8 mo. 22, 1834. Married Joseph S. Leland, 5 mo. 26, 1868. No heirs.
JOHN,
MARY ELIZABETH, born 2 mo. 2, 1842. Married Joel Wainwright, 1 mo. 1, 1867.

Children of Apollo W. Borden and Hannah Kerlin:

ANNA COLYEAR,
GEORGE,
CHARLES WESLEY, born 11 mo. 16, 1840. Married Josephine A. Conover, 1 mo. 1, 1863. She was born 10 mo. 22, 1843.

Children of Edward B. and Rebecca Penn Borden:

MRS. GEORGEANNA PARR,
MARY.

Children of Charles S. Borden and Amy Fouler:

MARY ELIZABETH, born 1 mo. 31, 1837. Married Pierson Scott.
MARTHA, born 6 mo. 28, 1839. Married Joseph Painter, 8 mo. 4, 1872.
WILLIAM,
SARAH BUSSOM, born 1842. Married Benjamin P., 12 mo. 11, 1867.
EDWARD, born 3 mo. 29, 1846. Married Susan Lewis.

Children of Charles S. Borden and Clarissa Fouler: (His second wife).

CHARLES WESLEY, born 11 mo. 17, 1860.

ELLA L., born 1 mo. 1, 1875. Married Harry Preston, 8 mo. 30, 1893.

Children of Samuel W. Borden and Julia Strawbridge:
FRANK,
HELEN LLOYD,
HARRY.

Children of John Borden and Sarah Emley:
MRS. LAVINIA COOK,
WINFIELD S.
JOSEPH E.,
EMMA,
JOHN,
FLORENCE.

Children of Rachel Benn:
JENNIE M., born 11 mo. 6, 1862.
MARTIE M., born 4 mo. 12, 1874.
BENJAMIN F., born 12 mo. 27, 1876.
RAY A. born 7 mo. 27, 1878.
BERTHA, born 1 mo. 25, 1879.
HELEN M., born 5 mo. 28, 1881.

Children of Walter E. Borden and Joanna R. Wainwright:
JAMES E., born 1 mo. 18, 1877.
LIZZIE A., born 12 mo. 12, 1887.

Children of Clarkson Tilton and Anna F. Moore:
EMMA, born 12 mo. 31, 1863. Married William Vankist, 10 mo. 17, 1887.
ARAMINTA, born 10 mo. 2, 1866. Married William Smith, 1 mo. 25, 1888. One son, J. Harold, born 2 mo. 16, 1890.

Children of Josiah Tilton and Mary E. Bullock:
MARY R. KESTER, born 10 mo. 17, 1866.
JOHN B., born 11 mo. 6, 1868.
ELLA S. BORDEN, born 3 mo. 26, 1872.
ABIGAIL W., born 9 mo. 18. 1881.
ELIZABETH, born 10 mo. 9, 1885.

Children of Joel Wainwright and Mary Elizabeth Tilton:
MRS. EMMA L. BUCK, born 2 mo. 22, 1871.
AARON, born 3 mo. 31, 1876.

Children of Charles Wesley Borden and Josephine A. Conover:
CHARLES C., born 8 mo. 23, 1866.
FANNY C., born 10 mo. 4, 1870.
JOHN L., born 8 mo. 20, 1872.
N. ROBERTSON, born 10 mo. 26, 1879.
J. GARFIELD, born 4 mo. 22, 1881.
M. AUGUSTA, born 4 mo. 9, 1885.

Child of Pierson Scott and Mary Elizabeth Borden:
THEODORE, born 10 mo. 17, 1859.

Children of Joseph Painter and Martha Borden:
BERTHA, born 11 mo. 10, 1873.
GEORGE B., born 10 mo. 31, 1875.

Children of Benjamin P. Bussom and Sarah Borden:
MARY EMMA, born 11 mo. 20, 1868.
RICHARD C., born 12 mo. 3, 1870.
JOEL W., born 7 mo. 27, 1875.
ELMER C., born 8 mo. 23, 1888.

Children of Edward Borden and Susan Lewis:
CHARLES, born 2 mo. 12, 1870.
GEORGE L., born 5 mo. 5, 1873.
FRANK, born 5 mo. 21, 1874.
BERTHA, born 8 mo. 23, 1875.
AMY, born 8 mo. 23, 1877.
ELIZABETH, born 10 mo. 7, 1877.
JAMES, born 2 mo. 9, 1882.
HOWARD, born 7 mo. 6, 1892.
WILLIAM, born 2 mo. 6, 1893.

Children of Harry Preston and Ella L. Borden:
CORINDA E., born 9 mo. 29, 1894.
MARION L., born 12 mo. 19, 1895.

Children of William Vankist and Emma Tilton:
GEORGE H., born 8 mo. 4, 1888.
EMMA L., born 1 mo. 19, 1892.
SARAH M., born 10 mo. 24, 1894.

Children of Joseph Emley and Elizabeth A. Borden.
WALTER S.,

BEULAH W., married Scott Logan.
MARY ELLA.

Children of Scott Logan and Beulah W. Emley:
OLIVER E.,
SCOTT,
ELIZABETH G.,
RENA W.

JOSEPH,

Son of John Antram.

Children of Joseph and Ann Merrit Antram:
JOHN, married Hannah Stockton, 8 mo. 20, 1801.
HANNAH, married James Beck, son of Asa and Hannah Beck.
SUSAN, married Thomas Bond. No heirs.
MARTHA, born 9 mo. 26, 1784. Died 12 mo. 16, 1859. Married Abner Woolman, 4 mo. 14, 1803. He was born 5 mo. 7, 1773.

Children of John and Hannah Stockton Antrim:
ABRAM,
ANNA, married Phineas Bunting.
HARRIET, married Cox.
SUSAN K., born 9 mo. 10, 1809. Married John Rogers, 12 mo. 12, 1830.
HANNAH, married Samuel Rogers. No heirs living.
JOHN,
RACHEL.

Rogers Family.

SUSAN,

Daughter of John and Hannah Antrim. Married John Rogers, 12 mo. 12, 1830.

Children of John Rogers and Susan Antrim:
JOHN ANTRIM, born 2 mo. 29, 1832. Died in 1854.
SARAH WILLS, born 3 mo. 16, 1834. Died in 1879.
FRANKLIN STOCKTON, born 2 mo. 27, 1836.
HANNAH ANTRIM, born 10 mo. 13, 1838.
WILLIAM B., born 10 mo. 17, 1842.
EDWIN C., born 5 mo. 23, 1845.

Beck Family.

JAMES BECK.

Born 10 mo. 3, 1777. Died 8 mo. 1, 1846. Married Hannah daughter of Joseph and Ann Antram. She was born 8 mo. 18, 1781. Died 12 mo. 10, 1877.

Children of James Beck and Hannah Antram:

JOSEPH ELLISON, born 5 mo. 31, 1810. Married Hannah H. Forsyth, 12 mo. 17, 1835. She was born 3 mo. 4, 1817. Died 11 mo. 13, 1872.

THOMAS, born ————. Married Sarah ————.

CARATINE, married Gaskell.

MARY, married Levi English.

JAMES BATES, married Kesiah Lippincott.

Children of Joseph Ellison Beck and Hannah H. Forsyth:

THOMAS H., born 10 mo. 1, 1836. Married Mary Malinda Dennis, 9 mo. 30, 1863. She was born 4 mo. 1, 1845.

ANNA LUCILLA, born 7 mo. 2, 1838. Married John W. Snell, 11 mo. 11, 1857. He was born 10 mo. 5 1834.

ALFRED R., born 11 mo. 28, 1839. Married Margaret Thomas, 12 mo. 4, 1867. She was born 12 mo. 4, 1849. Died 8 mo., 1879. Married Sophia Eaves, 5 mo. 29, 1873.

MARGARET F., born 6 mo. 12, 1841. Married Richard Murray, 11 mo. 14, 1861.

REBECCA H., born 1 mo. 25, 1842. Married William Berry, 11 mo. 22, 1860. He was born 2 mo. 3, 1838. Died 8 mo. 10, 1884.

JOHN F., born 5 mo. 10, 1844.

Children of Thomas Beck and Sarah:

GEORGE MASON, born 2 mo. 8, 1838. Died 2 mo. 25, 1839.

CARRIE PHILLIPS, born 10 mo. 29, 1839. Died 8 mo. 29, 1861. Married William Clark, 11 mo. 24, 1859.

THOMAS AUGUSTUS, born 9 mo. 12, 1843. Married Charlotte Dolly Wardle, 1 mo. 6, 1865. She was born 1 mo. 17, 1845.

EMMA ELIZABETH, born 10 mo. 26, 1845. Married Franklin Ashby, 12 mo. 20, 1864. He was born 5 mo.

4, 1843. Died 5 mo. 4, 1880. Married Charles Henry Zink, 1 mo. 15, 1885. He was born 4 mo. 18, 1843.

ANNA WALLACE, born 11 mo. 27, 1848. Married David Wilson Chambers, 8 mo. 6, 1868. He was born 1 mo. 2, 1836.

ALBERT FILMORE, born 9 mo. 4, 1851. Died 1 mo. 14, 1854

WALTER HILLMAN, born 5 mo. 24, 1854.

SALLIE OLIVIA, born 8 mo. 24, 1856. Married George Ortilp Wallace, 1 mo. 5, 1876. He was born 4 mo. 14, 1851. Died 12 mo. 28, 1887. Married Frederick Martin Luther, 11 mo. 15, 1892. He was born 5 mo. 23, 1854. No issue.

JOHN HOWARD, born 12 mo. 14, 1859. Married Mary Ann Eckstein, 10 mo. 28, 1884.

Child of Gaskell and Caratine Beck:

MRS. BENJAMN HARKER, Wrightstown, N. J.

Children of Levi English and Mary Beck:

JAMES,

JOSEPH,

ANNA,

Children of James Beck:

ANNA, married Phillips.

JOSEPH, married Mary Sterling.

SAMUEL.

Children of Thomas H. Beck and Mary Malinda Dennis:

THOMAS HARRISON, born 8 mo. 15, 1864.

SINIA LUCINDA, born 1 mo 19, 1871.

JOSEPH WILLIAM, born 6 mo. 16, 1873.

ELINOR, born 4 mo. 27, 1876.

EDNA CAMERON, born 1 mo. 18, 1879.

EDWARD, born 6 mo. 26, 1883.

ROY, born 1 mo. 10, 1885.

Children of John W. Snell and Anna L. Beck:

HANNAH, born 5 mo. 5, 1858.

MARGARET A., born 11 mo. 13, 1860.

RHODA, born 9 mo. 20, 1862.

EMILY, born 12 mo. 2, 1867.

ELLA, born 8 mo. 29, 1874.
HERBERT, born 10 mo. 11, 1876.
CYRUS R., born 5 mo. 11, 1882.

Children of Alfred R. Beck and Margaret Thomas:
ALFRED R., born 12 mo. 2, 1870.
ANNA L., born 8 mo. 15, 1873.
MARGARET, } Born 7 mo. 28, 1879.
JOHN, }

Children of Alfred R. Beck and Sophia Eaves:
ALMA, born 8 mo. 22, 1885.
ELSA, born 3 mo. 31, 1887.
ADA, } Born 1 mo. 4, 1889.
ABBE, }
HANNAH, born 3 mo. 25, 1891.
LEVI, born 11 mo. 2, 1892.
DAVID, born 5 mo. 5, 1894.
JOSEPH, born 2 mo. 16, 1896.

Children of Richard Murray and Margaret F. Beck:
JOSIAH E., born 11 mo. 17, 1862.
RICHARD J., born 6 mo. 9, 1864.
GEORGE Q., born 5 mo. 1, 1866.
MAGGIE F., born 3 mo. 14, 1870.
HANNAH E., born 9 mo. 8, 1872.
JAMES R., born 8 mo. 10, 1880.
THOMAS H., born 2 mo. 28, 1882.
EDWARD, born 4 mo. 2, 1884.

Children of William Berry and Rebecca H. Beck:
CORNELIA, born 4 mo. 17, 1863.
HANNAH, born 5 mo. 9, 1865.
HARRIET, born 11 mo. 17, 1867.
LUCILLA, born 11 mo. 4, 1870.
MINNA, born 8 mo. 16, 1874.
JOHN, born 1 mo. 17, 1877.
ELLA, born 6 mo. 1, 1879.
MUSSIE, born 2 mo. 2, 1883.

Children of Thomas Augustus Beck and Charlotte Dolly Wardle:

CAROLINE CLARK, born 10 mo. 22, 1865. Married Jay L. Van Houten, 11 mo. 23, 1887. He was born 5 mo. 12, 1862.

EDWIN AUGUSTUS, born 8 mo. 27, 1867.

CHARLOTTE MAY, born 5 mo. 4, 1869. Deceased.

SARAH OLIVIA, born 12 mo. 10, 1871.

FRANK CLIFFORD, born 6 mo. 30, 1874.

ANNA CHAMBERS, born 1 mo. 12, 1878.

HENRIETTA WARDLE, born 8 mo. 19, 1880.

Children of Franklin Ashby and Emma Elizabeth Beck:

HARRY CONDE, born 8 mo. 25, 1867. Married Ruth Farnsworth, 10 mo. 23, 1894. She was born 10 mo. 24, 1870.

ALBERT HOUGHTON, born 1 mo. 7, 1872.

Child of Charles Henry Zink and Emma Elizabeth Beck:

HOWARD AUGUSTUS, born 8 mo. 11, 1887.

Child of David Wilson Chambers and Anna Wallace Beck:

WILLIAM WILSON, born 8 mo. 5, 1869. Married Adelaide Crandall, 6 mo. 7, 1892. She was born 9 mo. 4, 1869.

Children of George Ortlip Wallace and Sallie O. Beck:

FRED BECK, born 6 mo. 1, 1879.

GEORGE ORTLIP, born 4 mo. 1, 1888.

Children of John Howard Beck and Mary A. Eckstein:

CARRIE ECKSTEIN, born 6 mo. 25, 1887.

FRANK LAZALEAR, born 5 mo. 25, 1889.

Children of Jay Van Houten and Caroline Clarke Beck:

EDWIN AUGUSTUS, born 1 mo. 2, 1889.

HAROLD CLARKE, born 3 mo. 17, 1892.

Child of William Wilson Chambers and Adelaide Crandall:

WILSON VAUGHAN, born 8 mo. 31, 1893.

Woolman Family.

Children of Abner and Martha Antram Woolman:

SUSANNA, born 1 mo. 31, 1804. Died 11 mo. 10, 1880. Married Isaac Votan, 2 mo. 28, 1822. Died 11 mo. 27, 1895.

ANNA, born 3 mo. 20, 1806. Died 4 mo. 15, 1891. Married Linsey Cobbs, 1 mo. 5, 1826. Born 3 mo. 3, 1809. Died 8 mo. 21, 1875.

JOSEPH ANTRAM, born 2 mo. 15, 1808. Died 11 mo. 9, 1810.

THOMAS B., born 6 mo. 26. Died 4 mo. 26, 1876. Married Sarah Stanley, 11 mo. 27, 1833. Born 11 mo. 18, 1807. Died 9 mo. 2, 1890.

SARAH, born 3 mo. 1, 1811. Died 2 mo. 28, 1892. Married John H. Stanley.

MARY, born 10 mo. 27, 1813. Died 12 mo. 3, 1894. Married Jonathan Creu, 5 mo. 3, 1832.

MARTHA, born 6 mo. 20, 1815. Died 11 mo. 25, 1895. Married Benjamin Carson.

Susanna and Isaac Volten children:

ELASAN, born 11 mo. 4, 1823. Died 11 mo. 1, 1857. Married Frances Galbeath, 5 mo. 7, 1846.

ABNER, born 3 mo. 10, 1825. Died 12 mo. 14, 1894. Married Amy Beede, 8 mo. 21, 1851.

MAHLON, born 11 mo. 8, 1826.

SARAH, born 5 mo. 29, 1828. Married Webster Elbyson, 9 mo. 25, 1851.

MARY, born 2 mo. 7, 1831. Married George Griffith, 3 mo. 6, 1851.

MOSES, born 2 mo. 7, 1831. Married Adaline Hester, 11 mo. 1, 1857.

WILLIAM, born 4 mo. 13, 1833. Married Sarah Creu, 12 mo. 28, 1861.

MARTHA, born 1 mo. 24, 1836. Married Samuel C. Coale, 8 mo. 2, 1869.

RACHEL, born 6 mo. 12, 1837. Married Howard Barnaby, 4 mo. 16, 1858.

ELIZABETH, born 1839. Married Benjamin Brosins, 1859.

ASCENATHA, born 1 mo. 31, 1842. Married David Prescott, 12 mo. 12, 1863.
HENRIETTA, born 9 mo. 4, 1844. Married James Yates, 8 mo. 17, 1865.

Frances and Clasan Galbeath children:
WALTER, born 11 mo. 26, 1849.

Abner and Amy Votan children:
ELLA, born 6 mo. 19, 1852.
WALTER, born 3 mo. 18, 1855.
FRANK, born 7 mo. 12, 1857.
WILLIAM, born 7 mo. 18, 1861.
ELI, born 6 mo. 17, 1863.
HOMER, born 12 mo. 21, 1866.
HORACE, born 12 mo. 21, 1886.
HERBERT, born 12 mo. 8, 1869.
GERTRUDE, born 12 mo. 8, 1869.

Webster and Sarah Elbyson Children:
EVA, born 8 mo. 27, 1853.
CHARLES, born 6 mo. 13, 1856.
SEUELL born 11 mo. 24, 1857.
IDA, born 8 mo. 9, 1864.

George and Mary Griffith Children:
ANNA, born 9 mo. 2, 1853.
WILLIAM, born 8 mo. 28, 1855.
WALTER, born 2 mo. 25, 1861.
MARY, born 5 mo. 27, 1863.

Moses and Adaline Votan Children:
HOWARD, born 8 mo. 16, 1858. Died 8 mo. 5, 1889.
MARY, born 1 mo. 14, 1862
WILMER, born 2 mo. 4, 1868.
BENJAMIN, born 10 mo. 8, 1871.

William and Sarah Votan children:
THOMAS EDGAR, born 6 mo. 1, 1865.
LOUIS H., born 6 mo. 2, 1876.

Samuel and Martha Coale children:
WILLIAM, born 11 mo. 21, 1872.
ELIAS, born 4 mo., 4, 1875.
FREDERICK, born 2 mo. 6, 1877.

Howard and Rachel Barnaby children:
ELMER, born 2 mo., 1860.
EMMA, born 9 mo., 1862.
LORENA, born 1 mo., 1864.
CORA, born 3 mo., 1866.
LOUISA, born 3 mo., 1868.
CHARLES, born 12 mo., 1870.
MAY, born 6 mo., 1876.
DAREIN, born 12 mo., 1878.
David and Ascentha Prescott children:
ALICE, born 3 mo. 23, 1866.
FLORENCE, born 8 mo. 29, 1868.
RALPH, born 1 mo. 10, 1888.
Benjamin and Elizabeth Brosins children:
LAURA, born 1861.
HARRY, born 1864.
THOMAS, born 1867.
James and Henrietta Yates children:
LUELLA, born 2 mo., 3, 1868.
CLARENCE, born 12 mo., 26, 1870.
EVA, born 9 mo., 1, 1872.
IDA, born 2 mo. 21, 1874.
WALTER, born 10 mo. 9, 1875.
BERTHA, born 9 mo. 20, 1886.
Lindsey and Anna Woolman Cobbe children:
LYDIA, born 11 mo. 6, 1826. Married Joshua Ladd, 5 mo. 18, 1847.
CHARLES, born 9 mo. 30, 1828.
AMOS, born 7 mo. 26, 1830. Married Anna M Schaffer, 11 mo. 4, 1863.
SEBYLE, born 5 mo. 9, 1832.
CASPER, born 5 mo. 13, 1835.
RUTH ANNA, born 9 mo. 21, 1841.
MARGARETTA, born 2 mo. 9, 1844.
THOMAS L., born 3 mo. 31, 1848. Married Rachel A. Stradling, 4 mo. 19, 1871.
Joshua and Lydia Ladd children:
ANNA V.,

WILLIAM A.,
SAMUEL W.,
SARAH F.,
HARVEY C.,
HOWARD J.,
LEONARD S.

Amos and Anna Cobb children:
HARTWELL, born 8 mo. 2, 1864.
ALICE K., born 11 mo. 10, 1865.
BERTHA, born 2 mo. 15, 1868.
ELENA, born 8 mo. 4, 1873.

Thomas and Ruth Anna Cobb children:
MIRA E., born 7 mo. 20, 1874.
WILLIAM V., born 8 mo. 22, 1877.
HOMER, born 7 mo. 17, 1879.
CAROLINE, born 1 mo. 12, 1882.
MABLE, born 4 mo. 21, 1884.
ELLEN, born 2 mo. 29, 1886.

Thomas B. Woolman children:

PRISCILLA, born 9mo. 21, 1834. Died 10 mo 24, 1895. Married John Townsend, 6 mo. 19, 1856.

ABNER S., born 1 mo. 24, 1837. Married Alice A. Hollanay, 4 mo. 1, 1863.

MICAJAH, born 10 mo. 18, 1841. Married Elizabeth Johnson, 10 mo. 26, 1865.

HENRY, born 7 mo. 7, 1844. Married Rachel P. Stenard, 9 mo. 26, 1873.

SARAH ELLA, born 12 mo. 23, 1849. Married William Morton Neill, 11 mo. 16, 1871.

John and Priscilla Townsend children:
ELLA J., born 5 mo. 23, 1857.
FRANK, born 5 mo. 14, 1862.

Abner S. Woolman children:
ALVA D., born 5 mo. 11, 1865.
THOMAS S., born 6 mo. 19, 1868.
MARY ETTA, born 11 mo. 21, 1870.

Micajah Woolman children:
CHARLES H., born 1 mo. 18, 1867.
JESSE J., born 10 mo. 10, 1873.

HENRY WOOLMAN

Children:
GERTRUDE E., born 9 mo. 10, 1874.
BERTHA S., born 4 mo. 18, 1876.
WILLIAM HENRY, born 12 mo. 25, 1877.
FRANK HERBERT, born 9 mo. 8, 1886.
William M. and Sarah Neill children:
CLARENCE S., born 9 mo. 10, 1872.
MORTON J., born 7mo. 22, 1879.
Benjamin and Martha Carson children:
SARAH JANE, born 8 mo. 31, 1847.
ADALINE, born 12 mo. 15, 1850.
JULIA, born 10 mo 10, 1853. Died 10 mo. 21, 1895.
BENJAMIN FRANKLIN, born 8 mo. 6, 1858.

John Antram's Family.

He served in the Revolutionary war from 1777 until 1783.

JOHN,

Son of John. Married first, Sarah Gibbs, of Burlington county of N. J.; second, Margaret Kerlin, of Berks county, Pennsylvania, in the fall of 1787.

Children:

PARNELL G., born 1776. Died 2 mo. 10. 1836.
REBECCA, born 2 mo. 22, 1784. Died 5 mo. 27, 1853.
JOHN, born 1786. Died 1 mo. 18, 1836.

REBECCA,

Married John B. T. Conarroe. He was born 11 mo., 1780. Died 4 mo. 2, 1863.

Children:

DAVID D., born 3 mo. 12, 1813.
JOHN ANTRIM, born 9 mo. 30, 1814.
ELIZAEBTH B., born 8 mo. 20, 1816.
STEPHEN A., born 8 mo. 11, 1820.
WILLIAM B., born 1 mo. 20, 1823.
CHARLES S., born 1 mo. 14, 1826.

HENRY BECK,

Born 12 mo. 25, 1811. Died 5 mo. 15, 1886. Married Elizabeth Conarroe, 3 mo. 14, 1834, Philadelphia, Pa.

Children:

ALBERT A., born 1836. Died 1844.
JACOB H., born 7 mo. 3, 1839.
ANTRIM C., born 9 mo. 21, 1840.
GEORGE E., born 2 mo. 3, 1847.
CAROLINE E., born 8 mo. 7, 1848.
EMMA W., born 6 mo. 25, 1850.
CHARLES A., born 9 mo. 14, 1853.
THEODORE P., born 11 mo. 1, 1855.
JUSTINE V., born 1 mo. 24, 1858.

JOHN AND MARGARET KERLIN ANTRAM

Settled after the war in Olney, Berks county, Pa.

Their children:

WILLIAM,
CATHARINE,
JACOB,
SARAH,
DANIEL,
ELIZABETH,
MARGARET,
SAMUEL, born 10 mo. 12, 1800. Died 6 mo. 30, 1858. Married Anna Levan, of Berks county, Pa., and lived in Danville, Pa.
HANNAH,
AMOS,
PEDRICK. Died young.

SAMUEL AND ANNA ANTRIM.

Children:

DANIEL L., born 5 mo. 17, 1825. Married Mary Yeager. One child, Elizabeth, born 6 mo., 1859.
HIRAM, born 7 mo. 7, 1827. Married Sarah Bennett.
SAMUEL, born 11 mo. 11, 1828. Married Catharine Kaufman.
WILLIAM L., born 5 mo. 9. 1832. Married Hannah C. Hammond.
HARRIET, born 9 mo. 15, 1834. Married Joseph Keely.
BENJAMIN F., born 3 mo. 7, 1837.
MANDILIOUS, born 7 mo. 29, 1839.
ANNA, born 6 mo. 14, 1841.
JEFFERSON, born 9 mo. 2, 1843.
ALLEN, born 5 mo. 21, 1848.

HIRAM.

Son of Samuel and Anna Antrim.

Children:

BENJAMIN B., born 1 mo. 6, 1849.
WILLIAM H., born 11 mo. 13, 1852.

SAMUEL,

Son of Samuel and Anna Antrim:

Children:

AARON COURLY, born 10 mo. 1, 1855.
SAMUEL K., born 8 mo. 27, 1857.
HIRAM H., born 5 mo. 15, 1863.
CHARLES W., born 1 mo. 6, 1868.

WILLIAM L.,

Son of Samuel and Anna Antrim:

Children:

ANNA C., born 1 mo. 3, 1855.
ELIZABEH H, born 11 mo. 18, 1856.
KETURA, born 11 mo. 25, 1856.
SARAH, born 1 mo. 12, 1861.
HARRIET, born 4 mo. 29, 1863.
FRANK H., born 12 mo. 10, 1865.
WILLIAM O., born 7 mo. 5, 1868.
MAY, born 5 mo. 1, 1871.
HARRY W., born 4 mo. 21, 1875.

James Antram Family.

JAMES ANTRAM,

Son of James Antram.

JAMES ANTRAM, married Mary Mulcher, 5 mo. 2, 1725. One son, Ebenezer, who married Elizabeth in 1756.

Children of Ebenezer and Elizabeth Antram:

SAMUEL, married Elizabeth Hawk, 10 mo. 11, 1780. One daughter, Elizabeth, born 9 mo. 16, 1782.

BENAJAH, born mo. 21, 1758. Died 2 mo. 4, 1821. His wife's name was Barnice, (last name not known.)

SARAH, born 10 mo 7, 1764. Died 7 mo. 23, 1821. Married David Branson, 4 mo. 25, 1791. He was born in July, 1768. Died 2 mo. 27, 1834.

STACY, born in 1766. Married Mollie Knight.

Forsyth Family.

ELIZABETH,

Daughter of Samuel and Elizabeth H. Antram, married John Forsyth, 9 mo. 16, 1800. He was born 11 mo. 25, 1775. Died 3 mo. 20, 1876.

Children of John and Elizabeth Forsyth:

SARAH, born 4 mo. 18, 1802. Died 2 mo., 1893. Married John Davis.

SUSAN, born 7 mo. 14, 1804. Died 1893. Married Joseph Rouze.

THOMAS, born 5 mo. 23, 1806. Died 9 mo., 1808.

ANN, born 4 mo. 21, 1808. Died in 1809.

ANTRIM R., born 6 mo. 14, 1810. Died 7 mo., 1892. Married Elizabeth Riggs, 8 mo., 1842. She was born ——— Died 9 mo. 7, 1848.

MARY, born 2 mo. 5, 1812. Died 2 mo., 1814.

GRACE, born 7 mo. 24, 1814. Died 1 mo., 1890. Married Davis Crawford (Decatur county, Indiana.)

NATHAN, born 1 mo 22, 1817. Died in 1855. No heirs.

WESLEY, born 3 mo. 23, 1819. No heirs.

HARRIS, born 6 mo. 18, 1821. (Pella, Iowa.)
ELIZABEH, born 5 mo. 17, 1823.

SARAH DAVIS,

Daugter of John and and Elizabeth Forsyth.

Children of Sarah and John Davis:

THOMAS ANTRIM,

SUSAN, married William Inman, lives at Shelbyville, Indiana.

MARY, married O. P. Robertson, lives at Adams, Indiana.

SUSAN ROUZE,

Daughter of John and Elizabeth Forsyth.

Children of Susan and Joseph Rouze:

JOHN P. Address, Olivet, Iowa.
ELIZABETH S.,
W. K. Address Stacy, Iowa.
AARON P., dead.
SARAH, (one child living).
MELISSA HOGATE, Stacy, Iowa.
EMILY HUNTER, Knoxville, Iowa.
E. E. ROUZE, Stacy, Iowa.
MARY F. RILEY, Madison, Nebraska.
JOSEPH K., Lyons, Kansas.

ANTRIM R.,

Son of John and Elizabeth Forsyth.

Children of Antrim R. and Elizabeth Riggs:

E. RIGGS, born 9 mo. 1, 1844. Married Catherine Mills, 10 mo. 5, 1876.

Child of E. Riggs Forsyth and Catherine Mills:

ELIZABETH L., born 12 mo. 28, 1877.

GRACE,

Daughter of John and Elizabeth Forsyth.

Children of Grace and Davis Crawford:

MARY E., died leaving no heirs.
JAMES MARK, Denver, Nebraska.

AMANDA BELL, Stone Hill, Dent county, Mo.
MILLIE ANN JONES. Died. Her son, George B. Jones, lives in Lebanon, Indiana.
ELIZA JANE. Died, no heirs.
SARAH WILKINS, Blakeman, Kansas.
JOHN P., Saratoga, Wyoming.
ZERELDA HEATH, Cloverdale, Indiana.
LUCY FORSYTH, Nelson, Nebraska.
BETTY M'COY, ———, Kansas.

JOHN,

Son of Davis and Grace Crawford.
His Children:
EDITH POOL,
EARL,
MARK,
GRACE M'KAY,
DANA.

ZARILDA,

Daughter of Davis and Grace Crawford.
John Mitchell, first marriage; Charles Heath, second marriage.
Children:
WILEY HEATH,
LAURA HEATH.

LUCY FORSYTH,

Daughter of Davis and Grace Crawford.
Her children:
JAMES D.,
AMOS H.,
JOHN F.,
LEONORA A.,
HOWARD C.

BETTIE M'COY,

Daughter of Davis and Grace Crawford.
Her children:
MABLE,
GRACE.

JAMES,

Son of Davis and Grace Crawford.

His children:

ANTRIM R. CRAWFORD,
BENJAMIN A.,
ALICE G. WOOD,
LEONARD A.

AMANDA,

Daughter of Davis and Grace Crawford.

Her children:

MARTHA J. BELLS,
ROBERT BELLS,
ELIZABETH BELLS,
SARAH J. BELLS.

MILLIE,

Daughter of Davis and Grace Crawford.

Her children:

HATTIE JONES,
NELLIE G. WITT,
GEORGE B. JONES,
AGNES M'LLOYD,
SCHUYLOR JONES.

SARAH,

Daughter of Davis and Grace Crawford.

Her children:

JAMES ELMER WILKINS,
LEONARD A. THOMAS,
EMMAN I. WILKINS,
JESSIE G. WILKINS,
MARY E. WILKINS,
WESLEY F. WILKINS,
CARRIE E. WILKINS.

Benajah Antram Family.

BENAJAH,

Son of Ebenezer and Eilzabeth Antram.

Children of Benajah and Barnice:

AARON, Died 5 mo. 18, 1829. Married Sarah Antram, daughter of Aaron and Elizabeth Antram, on 6 mo. 11, 1818. She was born 10 mo. 9, 1799. Died 1 mo. 23, 1872.

MARY, married ——— Atkinson. One child, Earl.

ABBIE, married Ogden.

Children of Aaron and Sarah Antrim:

BENAJAH, born 4 mo. 11, 1819. Married Sarah F. Howell, 4 mo. 3, 1874. She was born 5 mo. 23, 1842. Their children were: Oscar H., born 6 mo. 9, 1875. Died 8 mo. 2, 1875. Marie Susie, born 12 mo. 30, 1877. Philadelphia, Pa.

AMANDA, married Alfred Hart. No children.

SAMUEL, (unknown).

Branson Family.

SARAH,

Daughter of Ebenezer and Elizabeth Antram; married David Branson, 4 mo. 25, 1791. She was born 10 mo. 7, 1764, and died 7 mo. 23, 1821. He was born 7 mo. 17, 1768, and died 2 mo. 27, 1834.

Children of David Branson and Sarah Antram:

STACY, born 1 mo. 30, 1792.

SAMUEL, born 1 mo. 4, 1794. Died 12 mo. 15, 1795.

MOSES, born 5 mo. 19, 1796.

THOMAS, born 6 mo. 16, 1798. Died 4 mo. 21, 1875. Married first, Ann Hendrickson, 3 mo. 4, 1824. She was born 8 mo. 1, 1803. Died 1 mo. 8, 1833. Married second, Mary Ellis De Cou, 11 mo. 9, 1837, at Crosswicks meeting, New Jersey. She was born 11 mo. 8, 1814.

SARAH, born 12 mo. 30, 1800.

ELIZABETH, born 1 mo. 1, 1803. Died 9 mo. 10, 1855. Married John Guest, in 1825.

DAVID, born 8 mo. 1, 1808.

Children of Thomas Branson and Ann S. Hendrickson:

JOSEPH H., born 4 mo. 25, 1825. Died 1 mo. 6, 1865. Married Ruth Locke Huron, 10 mo. 2, 1851.

SARAH, born 3 mo. 24, 1827. Married Samuel Ellis De Cou, 6th mo. 23, 1847. (He was a brother of Mary Ellis DeCou.)

ELLIS, born 3 mo. 18, 1829. Died 7 mo. 3, 1882. Married first, Susan Ridgway, 11 mo. 12, 1857; she died 10 mo. 12, 1872. Married second, Jane Bishop, 2 mo. 12, 1874.

MARGARET, born 7 mo. 3, 1831. Died 1 mo. 17, 1832.

Children of Thomas Branson and Mary E. DeCou:

ANNA, born 11 mo. 12, 1838. Died 3 mo. 30, 1848.

DAVID, born 10 mo. 6, 1840. Married Sally Logan Woolman, 12 mo. 18, 1866. She was born 11 mo. 15, 1842.

THOMAS, born 8 mo. 28, 1842. Died 8 mo. 14, 1870. Married Rebecca Jane Roberts, 11 mo. 24, 1864.

ELIZABETH, born 7 mo. 24, 1844. Died 3 mo. 9, 1889. Married William C. Stokes, 4 mo. 4, 1866.

MARY, born 11 mo. 1, 1846.

LUCY, born 8 mo. 11, 1856. Married first, Thomas K. Longstreth, 10 mo. 27, 1880. He died 3 mo. 1883. Married second, Charles Roberts, 11 mo. 23, 1892.

Children of Joseph Branson and Ruth L. Huron:

WILLIAM, born 9 mo. 18, 1853. Died 11 mo. 7, 1880.

HENRY, born 8 mo. 15, 1855. Married ———.

SARAH, born 3 mo. 10, 1860. Married ———.

CLARA, born 5 mo. 10, 1862. Married Charles Parker.

Children of Samuel Ellis DeCou and Sarah Branson:

ANNA B., born 5 mo. 11, 1848. Died 8 mo. 17, 1875.

THOMAS B., born 6 mo. 25, 1850. Married Nettie L. Hutchinson, 3 mo. 3, 1881.

WILLIAM ELLIS, born 8 mo. 13, 1853. Died 10 mo. 11, 1864.

SARAH E., born 3 mo. 2[illegible], 1857. Married Charles Wright, Jr., 3 mo. 17, 1881.

ELIZABETH H., born 11 mo. 6, 1858. Died 10 mo. 30, 1882,

EDITH, born 10 mo. 28, 1860. Died 1 mo. 6, 1888. Married Henry W. Comfort, 11 mo. 13, 1884.

MARIETTA, born 11 mo. 6, 1863. Died 6 mo. 20, 1877.

WALTER ELLIS, born 1 mo. 8, 1866. Married Margaret R. Mull, 9 mo. 26, 1889.

GEORGE, born 5 mo. 7, 1867. Married Margaret H. Daniels, 8 mo. 13, 1891.

Child of Ellis Branson and Jane Bishop:

CRAIG RIDGWEY, born 6 mo. 11, 1879.

Children of David Branson and Sally L. Woolman:

ANNA, born 7 mo. 28, 1868.

LAURA, born 2 mo. 19, 1870.

OLIVER, born 5 mo. 15, 1874.

THEODORE BARRETT, born 5 mo. 26, 1878. Died 2 mo 8, 1896.

EDITH, born 8 mo. 4, 1884. Died 3 mo. 13, 1886.

Child of Thomas Branson, Jr., and Rebecca J. Roberts:

THOMAS FRANKLIN, born 7 mo. 10, 1869. Married Frances Biddle Garrett, 10 mo. 3, 1894.

Children of William C. Stokes and Elizabeth Branson:

EMILY BRANSON, born 9 mo. 18, 1868.

LYDIA WEBSTER, born 6 mo. 27, 1870.

Child of Thomas K. Longstreth and Lucy Branson:

WILLIAM COLLINS, born 3 mo. 13, 1882.

Children of Charles Parker and Clara Branson:

HELEN RUDDERFELD, born ———

ELLIS BRANSON, born 1893.

Children of Thomas B. DeCou and Nettie L. Hutchinson:

EDITH B., born 1 mo. 3, 1883.

EMILY H., born 3 mo. 8, 1885.

ALBERT M., born 6 mo. 23, 1888.

SARAH E., born 11 mo. 8, 1892.

Children of Charles Wright, Jr., and Sarah E. DeCou:

EDWIN, born 9 mo. 27, 1883.

WILLIAM ELLIS, born 12 mo. 20, 1888.

Child of Walter Ellis DeCou and Margaret R. Mull:

BRANSON MULL, born 10 mo. 20, 1892.

Child of George DeCou and Margaret H. Daniels:

AGNES BOALT, born 8 mo. 8, 1893.

Child of Thomas Franklin Branson and Frances Biddle Garrett:

MARY GARRETT, born 1 mo. 25, 1896.

Guest Family.

ELIZABETH,

Daughter of David and Sarah Antrim Branson. Married John Guest in 1825.

Children of Elizabeth and John Guest:

THOMAS, born 3 mo. 18, 1827.

HANNAH, born 1 mo. 5, 1829. Died 6 mo. 14, 1869. Married Knight. They had one son, Frank Knight.

DAVID, born 3 mo. 28, 1831. Died 10 mo. 23, 1855.

STEPHEN, born 6 mo. 6, 1833. Died 7 mo. 26, 1847.

SARAH, born 8 mo. 24, 1835. Married Wooden.

MARY, born 5 mo. 17, 1838. Died 10 mo. 12, 1852.

MOSES, born 11 mo. 16, 1840. Died 8 mo. 24, 1853.

ELIZABETH A., born 11 mo. 14, 1843. Married Perry.

LOUISA J., born 10 mo. 27, 1846. Married Perry.

Stacy Antrim Family.

Born in 1766. Married Molly Knight.

Children of Stacy Antrim and Molly Knight:

CHARLES, born 1 mo. 1, 1790.

ELIZABETH, born 11 mo. 3, 1792. Married White. (No children).

EARL, born 12 mo. 25, 1794.

DANIEL, born 2 mo. 2, 1796. Married Hannah Pierson.

BENAJAH, born 10 mo. 14, 1800. Died in 1895. Pemberton, N. J.

MARY, born 2 mo. 6, 1803. Married James Kempton.

HENRY, born 7 mo. 23, 1805. Married Mary Russel.

Children of Daniel Antrim and Hannah Pierson:

ELIZABETH,

MARY.

Children of Mary Antrim and James Kempton:

JOHN,

CHARLES.

FRANK,

GEORGE,

DANIEL,

MARY BERNETT,

RACHEL K. TOWNSEND.

Children of Henry Antrim and Mary Russel:

ELIZABETH WILLIAMSON,

SARAH REED,

AMELIA WILEY,

DANIEL K.

Children of Frank Kempton:

ELIZABETH LIPPINCOTT,

MARY ESTOLON,

NELLY,

ELBERTHA,

GEORGE,

ANNA.

Benajah Antram Family.

Children of Benajah Antrim:

JONH HENRY, Pemberton, N. J.

CHARLES, born 1 mo., 1831. Died 7 mo. 28, 1874. Married Sarah Ann Davis, in 1856.

EMMA, married Alfred Shinn. Pemberton, N. J.

WATSON,

GEORGE.

Children of John Henry Antrim:

HARRY,

WALTER,

MINNIE,

ANNIE.

Children of Charles Antrim and Sarah Ann Davis:

HOWARD D., California.

CLARENCE D., born 3 mo. 27, 1859. Married Ray Ring, 2 mo. 27, 1890. One son, Harold.

VIRGINIA A., married Reeves, Medford, N. J.

WILLIAM L., Philadelphia.

Children of Emma Shinn and Alfred Shinn:

FANNIE,

BENAJAH,

LAURA,

JOSEPHINE,

HENRIETTA,

ELIZA.

Child of Watson Antrim:

GEORGE.

Garwood Family.

ELIZABETH,

Daughter of James and Mary (Hance) Antram. Married Joseph Garwood, 3 mo. 27, 1732.

Their children:

JOSEPH, married Hannah Horner.

RACHEL, married John Scott.
MARY, married Brazilla Scott.
SAMUEL, married Dorothy Scott.

John and Rachel Scott children:

ELIZABETH, born 11 mo. 16, 1769. Died 4 mo. 18, 1847. Married Samuel Adams.
PRISCILLA, died young.
RACHEL, married Benjamin Adams.
GRACE, married John Danuel.
SAMUEL AND ELIZABETH ADAMS' daughter Grace, married Joseph Whitaker; their daughter Jane, married Isaac Pennypacker, Pennsylvania.

Biddle Family.

THOMAS BIDDLE,

Son of Thomas and Rachel Groesbech Biddle, married 10 mo. 28, 1728, Mary, daughter of James and Mary (Hance) Antram, of West New Jersey. They lived on the old homestead at Mount Hope, now Kinkora, N. J.

Their children are:

SARAH, born 8 mo. 8, 1729. Died 9 mo., 1860.
THOMAS, born 10 mo. 17, 1734. Died 9 mo., 1793. Married 4 mo. 17, 1760, Abigail, daughter of Nicholas Scull; She died 9 mo. 10, 1783.
RACHEL, married 12 mo. 5, 1772, Jonathan Izard.

Thomas Abigail Biddle children:

THOMAS, born 9 mo. 13, 1760. Married Charlotte Butcher.
ABIGAIL, born 9 mo., 1763. Married John Harvey.
MARY, born 3 mo. 20, 1766. Married Caleb Foster.
SARAH, born 6 mo. 1769. Died 8 mo. 6, 1775.

Thomas and Charlott (Butcher) Biddle children:

THOMAS, born 11 mo. 28, 1786. Married first, Sarah Tallman; second, Sarah Sield.

ABIGAIL, born 1 mo. 31, 1791. Died unmarried.

MARY, born 3 mo. 17, 1793. Married first, James Bates; second, Isaac Field.

JOHN, born 10 mo. 27, 1795. Unmarried.

CHARLOTTE, born 7 mo. 27, 1798. Married 10 mo., 1816, Samuel Black.

ACHSA, born 1 mo. 26, 1801. Married Joseph Haines.

WILLIAM, born May 23, 1804. Married Elizabeth Rockhill.

ABIGAIL BIDDLE HARVEY,

Daughter of Thomas and Abigail (Scull) Biddle.

Her children:

JOB, born ———. Married Sarah Bunting.

JOHN, married Mary Potts..

THOMAS BIDDLE, born 1 mo. 10, 1790. Married Lydia Wainwright.

Mary Fostor, daughter of Thomas and Abigail (Scull) Biddle.

Her children:

JOHN FOSTOR, born ———.

ABIGAIL FOSTOR, married Josiah Bispham.

Copyright, 1899, by Harriet S. Antrim.

4190